THE TATLER

JACKSON HIGH SCHOOL

JACKSON, TENNESSEE

1954

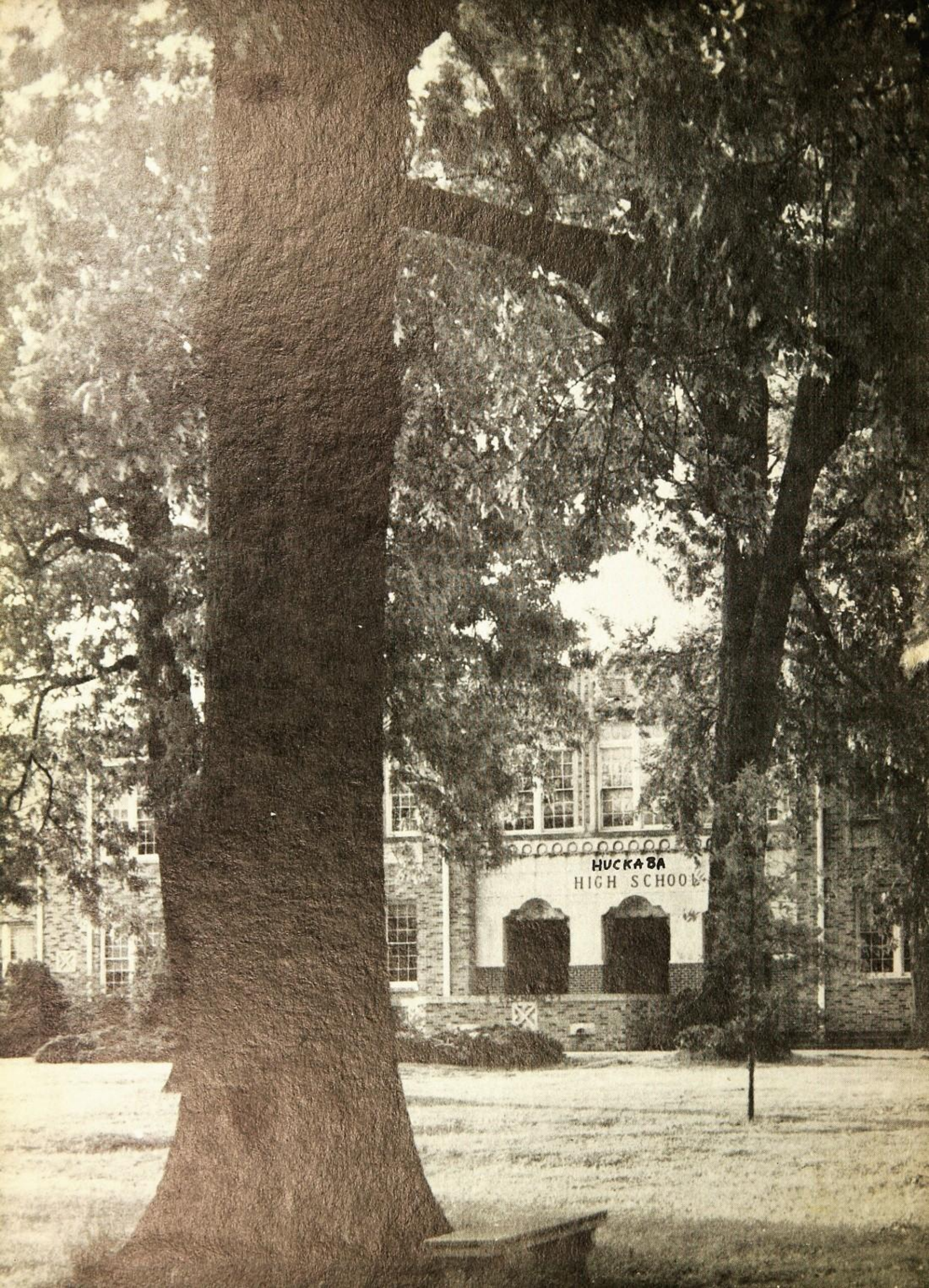
HUCKABA
HIGH SCHOOL

The Tatler

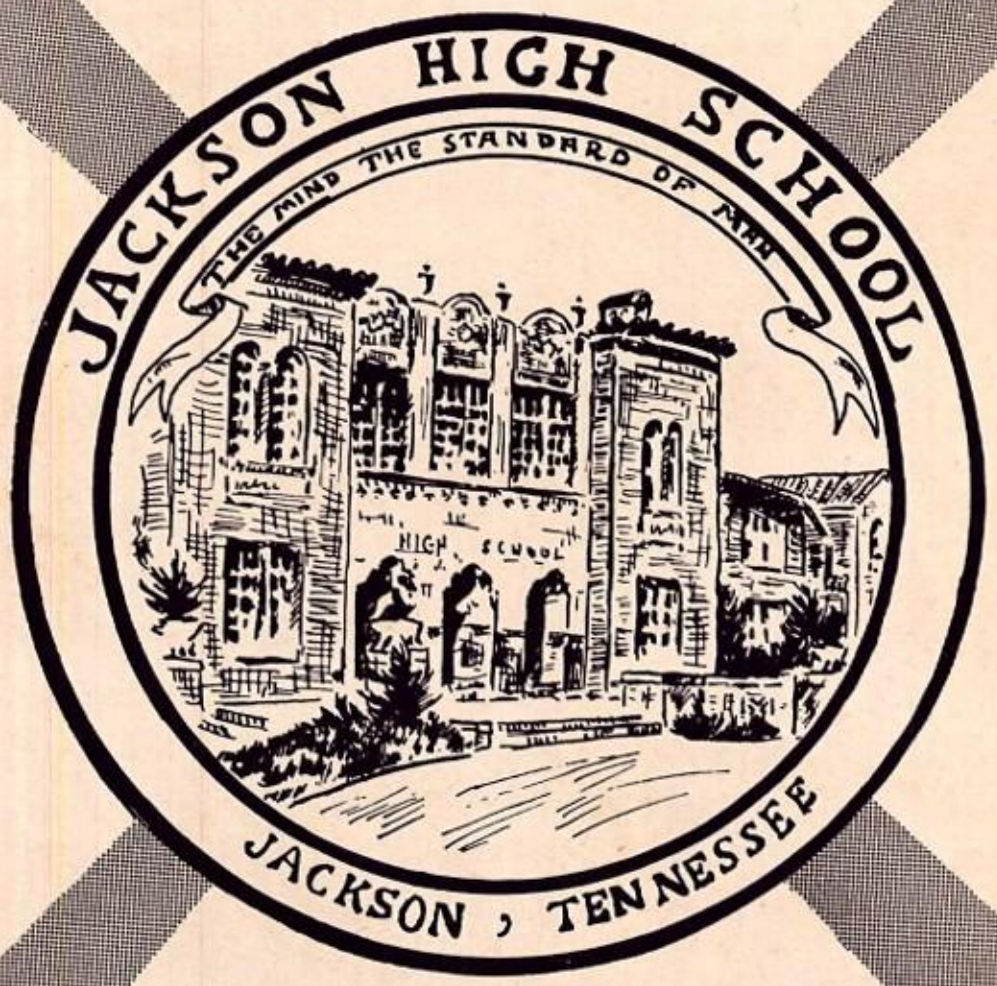

1954 YEAR BOOK

Published by

THE SENIOR CLASS
OF JACKSON HIGH SCHOOL

★

JACKSON,
TENNESSEE

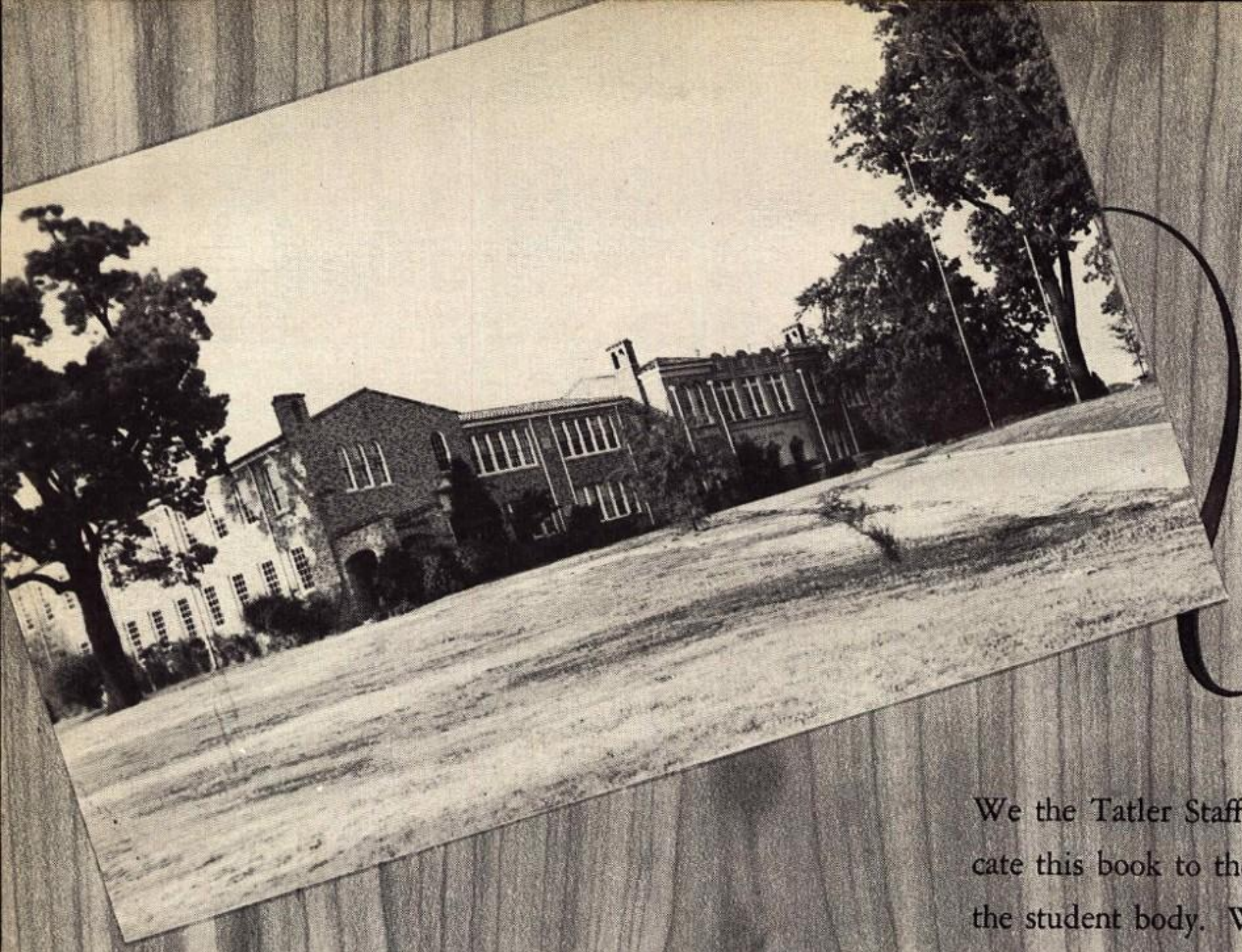

For

We the Tatler Staff of '54 dedicate this book to the pleasure of the student body. We hope that in future years as you reminisce

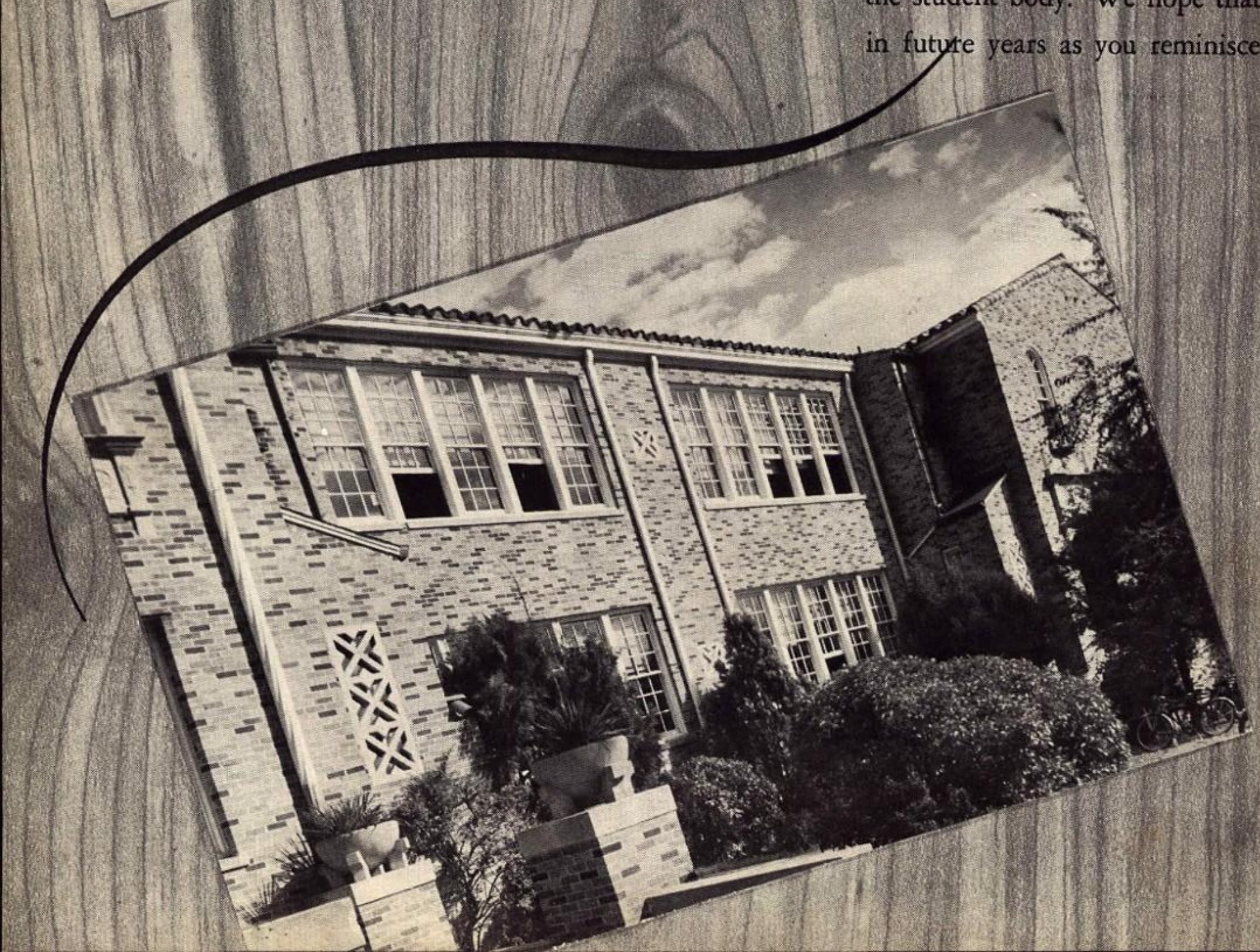

word

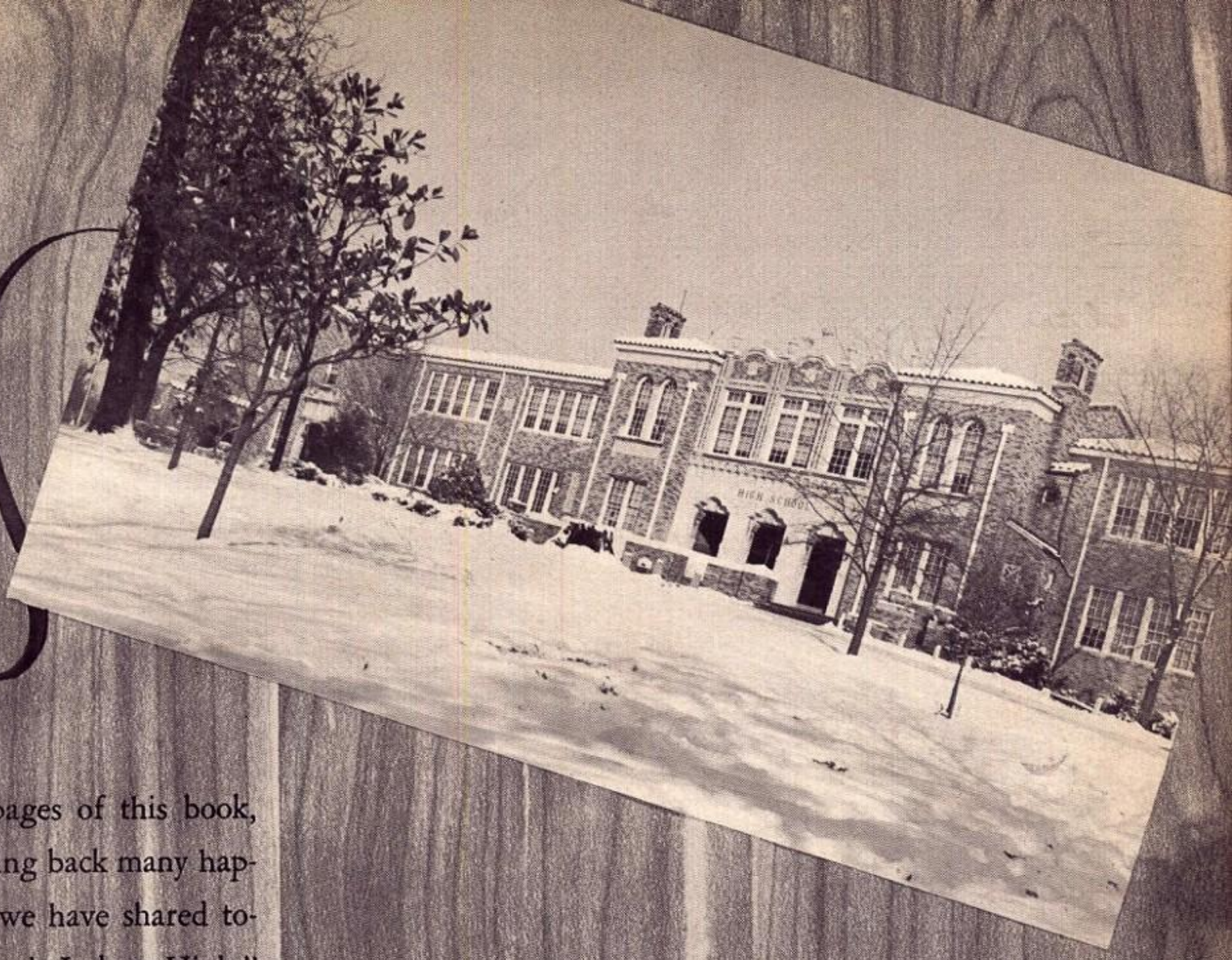

through the pages of this book, that it will bring back many happy memories we have shared together at "dear ole Jackson High."

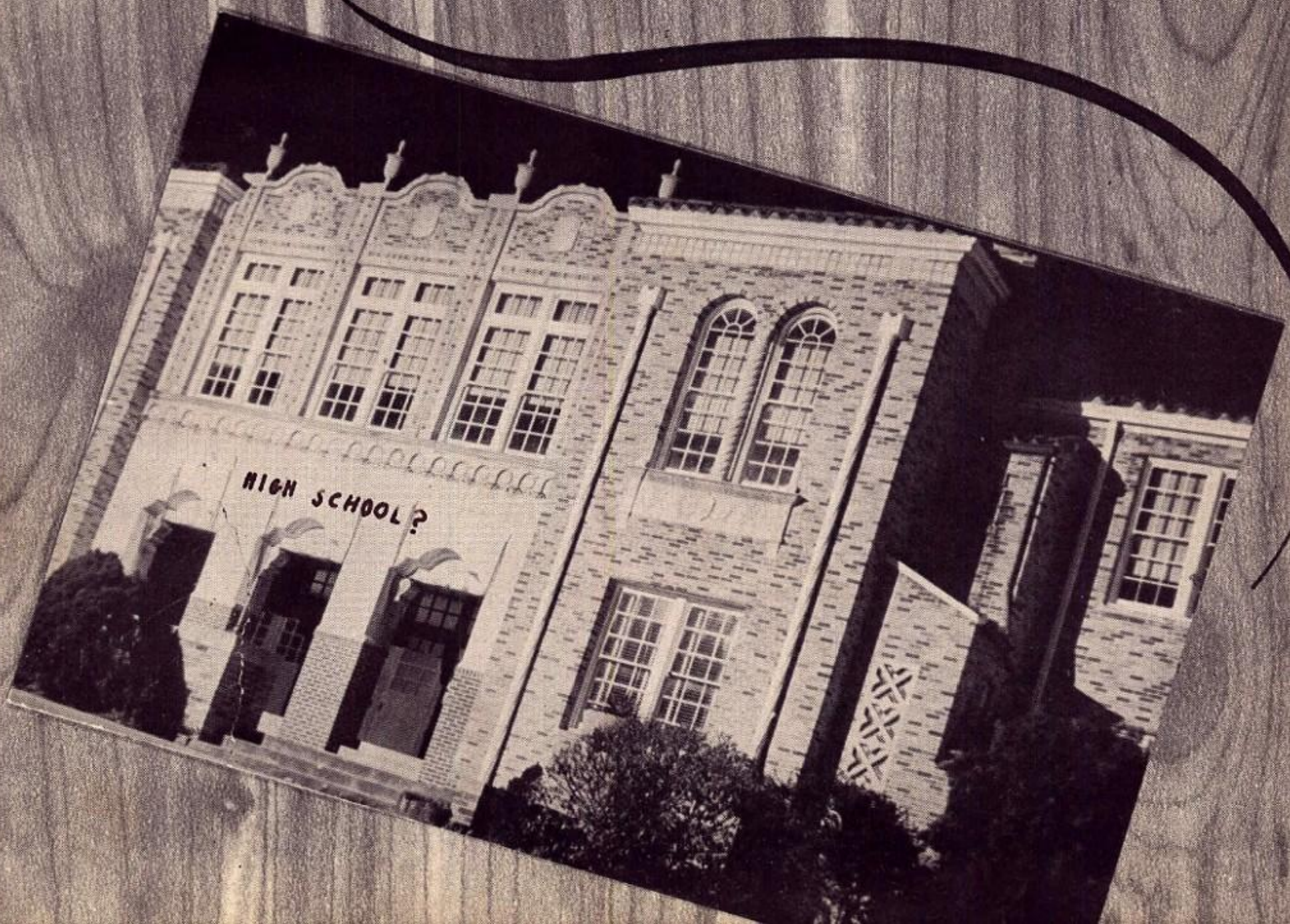

The Administration

D. E. RAY
Superintendent of Schools

C. J. HUCKABA
Principal

THE FACULTY

TURY OMAN
Physical Education Coach

FAYE ETHERIDGE
English

MRS. ELIZABETH MALLOY
English

EMMA INMAN WILLIAMS
American History

THE FACULTY

ELIZABETH ETHERIDGE
Spanish

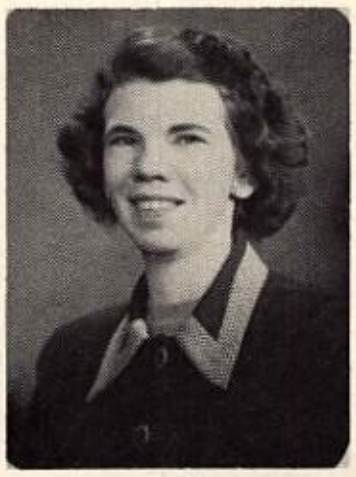

ADRIAN BAUCOM
Mathematics

MRS. ESTELLE HELMS
English, Math

MRS. JAMES L. HODGE
Librarian

MRS. REBEKAH HARLESTON
English and Latin

ERNEST HORTON
Distributive Education

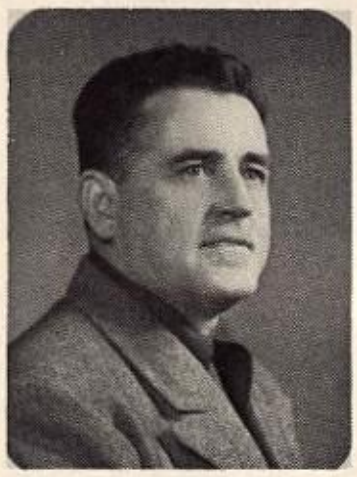

HARRY IVEY
Metal Shop

W. R. BONSON
Director of Band

JOHN P. RUKAVINA
Mathematics, Ret.

MRS. WILLIE HENRY
Dietitian

JERLINE STYERS
Office Secretary

J. B. FRYE
Mathematics

THE FACULTY

JOHN MUSE
Science

MARJORIE HUNT
English

MARY DOAK
Home Economics

JAMES G. JOYNER
Biology and Coach

MARY CHARLES ANDERSON
Commercial Department

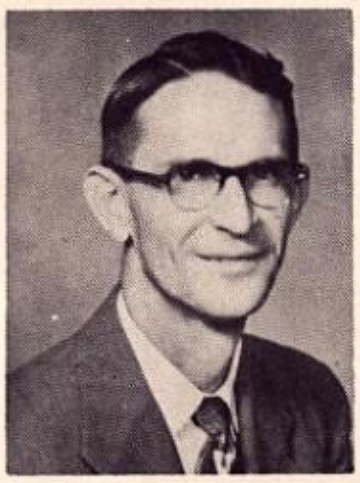

KENNETH WATTLINGTON
Mathematics

MRS. G. P. ROBERTSON
Commercial Department

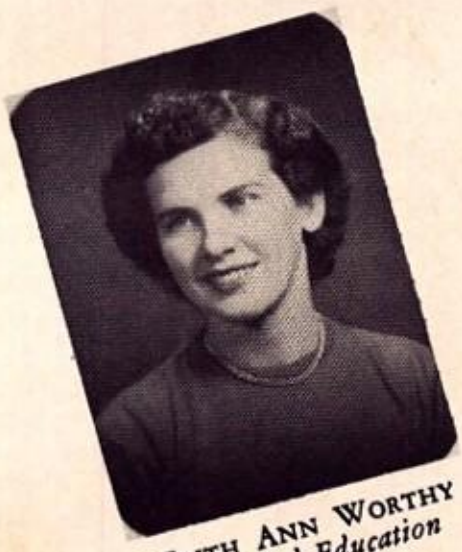

EDITH ANN WORTHY
Physical Education

MARGARET WINTER
Social Science and Guidance

GLADYS HUNT
Social Science

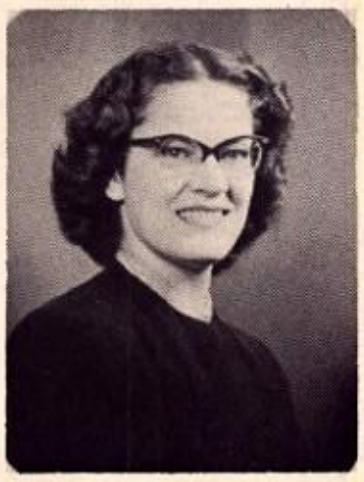

MARY E. RAY
English

BILL CHAMBERS
Biology and Coach, Ret.

Sitting—Left to right: Margie Abernathy, Maerene Cooper, Sandra Cawthon, Mary Ruth Brown, Pat Rice, Mary Louise Hammill, Tommy King, Peggy Williams, Patty Wells, Jane Marie Thomason, Carolyn Crocker, Donna Sue Stegall, Jane Johnson, Ann Andrews, Jane Brooks, Shirley Hendrix, Onedia Finch, Pat Bowman, Jo Ann Mount.

THE TATLER

LITERARY STAFF

Co-Editors.....Madelyn Leech, Carol Newberry
Secretary.....Katherine Sue Horner
Artists.....Lynne Spragins, Bamby Zimm

STAFF MEMBERS

Clyde Ray Briggs, John Harris, Jesselyn Jennings, Becky Lee Baker, Jane Mooney, Janice Brazelton, Dan Robertson, Fred Bowyer, Cliff Garrard, Janice Woody, James Spencer, Al Vestal.

Al Vestal•James Spencer•Janice Woody•Carol Newberry•Madelyn Leech•Lynne Spragins•Jesselyn Jennings•John Harris•Katherin

E STAFF

Standing—Left to right: Jimmy Hudson, Darrell Henderson, Bud Dancy, Jimmy Rogers, Jimmy West, James Hart, Maxine Cooper, Bettye Allen, J. C. Marlow, Tommy Shoe, Don Smith, Neil Gilbert, Hugh Morgan, Perry Pope, George Williams, Arnold Schroeter, John Bertels, Billy Holmes, Billy Hunt, Bob Beare, Bill Moss, William Stone, Joe Davis, Jack Wuerpel, Phil Given, Malcolm Lindy, Jimmy Deaton, Jack Manhein.

BUSINESS STAFF

Margie Abernathy, Maerene Cooper, Sandra Cawthon, Mary Ruth Brown, Pat Rice, Mary Louise Hammill, Tommy King, Peggy Williams, Patty Wells, Jane Marie Thomason, Carolyn Crocker, Donna Sue Stegall, Jane Johnson, Ann Andrews, Jane Brooks, Shirley Hendrix, Onedia Finch, Pat Bowman, Jo Ann Mount, Jimmy Hudson, Darrell Henderson, Bud Dancy, Jimmy Rogers, Jimmy West, James Hart, Maxine Cooper, Bettye Allen, J. C. Marlow, Tommy Shoe, Don Smith, Neil Gilbert, Hugh Morgan, Perry Pope, George Williams, Arnold Schroeter, John Bertels, Billy Holmes, Billy Hunt, Bob Beare, Bill Moss, William Stone, Joe Davis, Jack Wuerpel, Phil Given, Malcolm Lindy, Jimmy Deaton, Jack Manhein.

Miss Emma Inman Williams, *Faculty Sponsor*

ue Horner• Clifford Garrard •Fred Bowyer•Jane Mooney • Janice Brazelton • Dan Robertson• Clyde Ray Briggs •Becky Lee Baker

HIGH
OF
SEN
YE

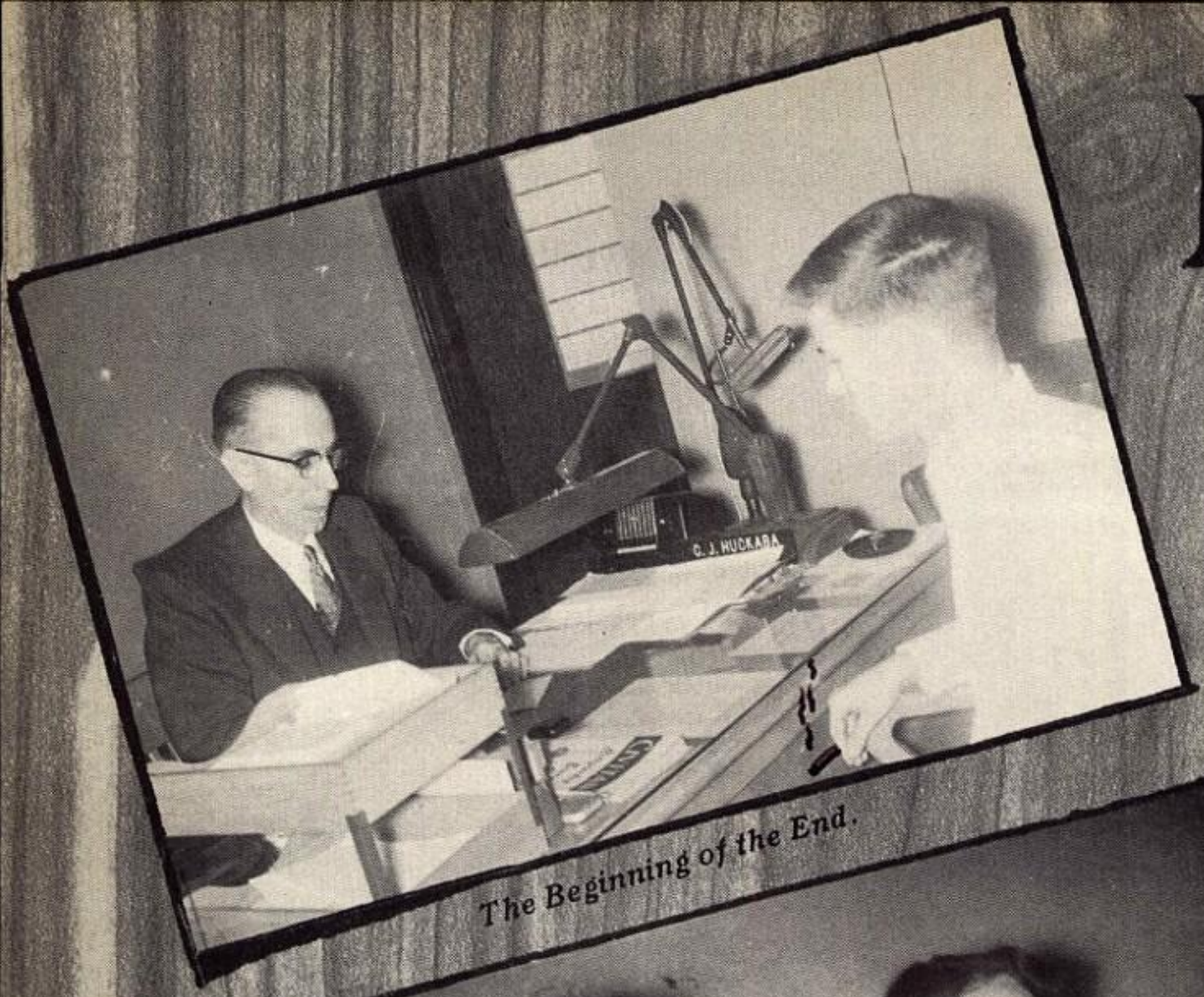

The Beginning of the End.

Sweets for the Sweet.

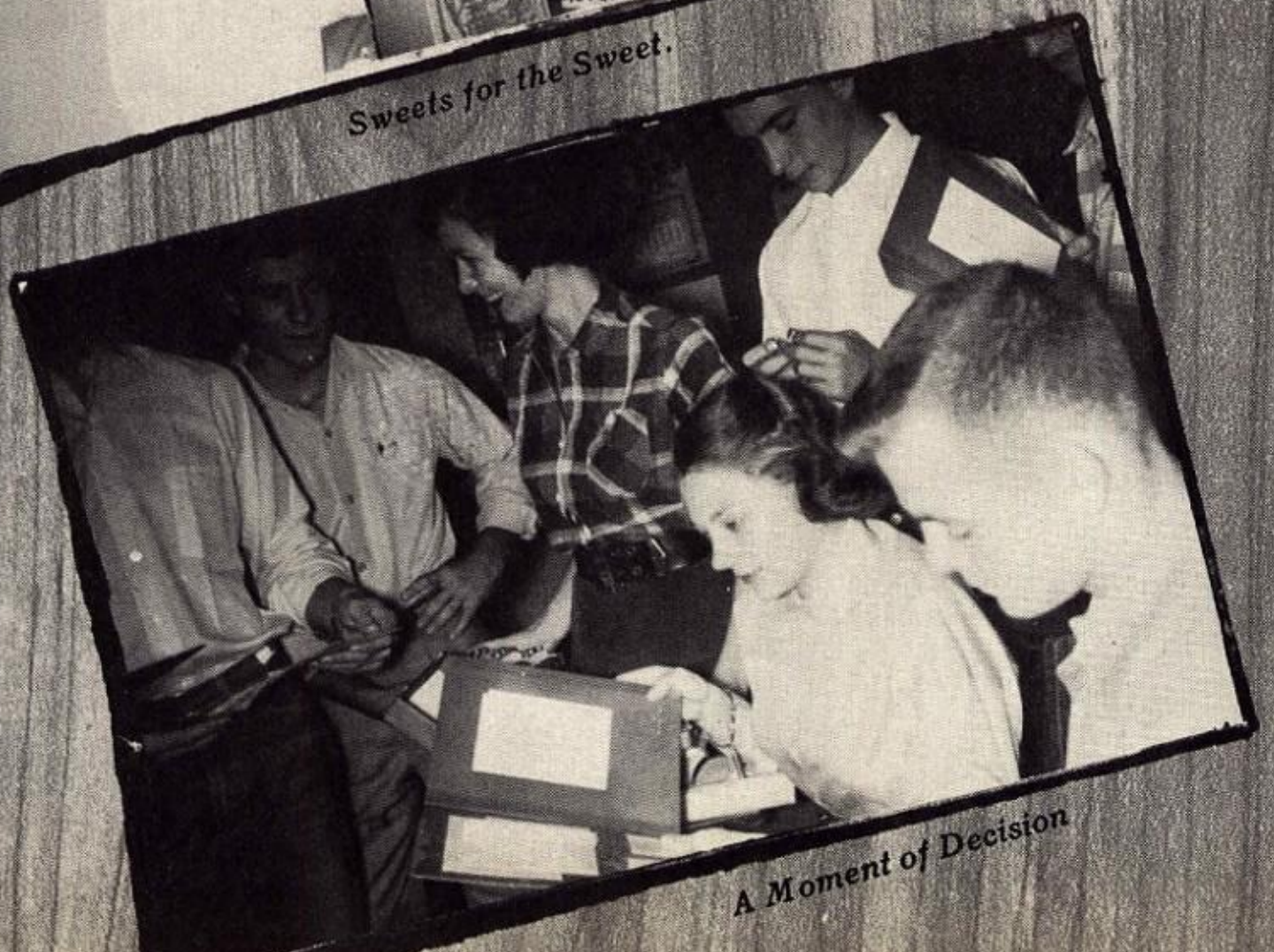

A Moment of Decision

IGHTS
THE
IOR
AR

Picnic's the Line.

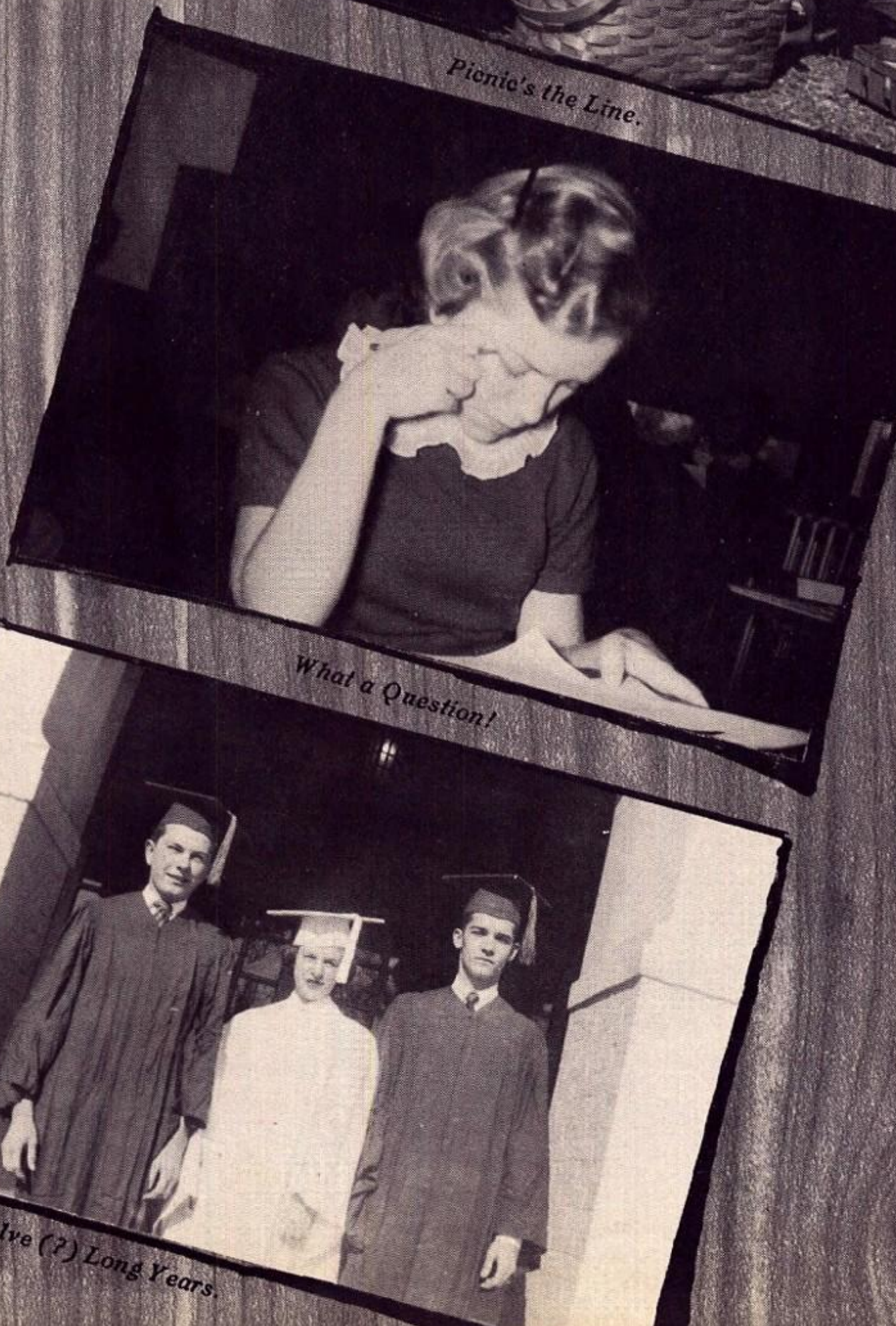

What a Question!

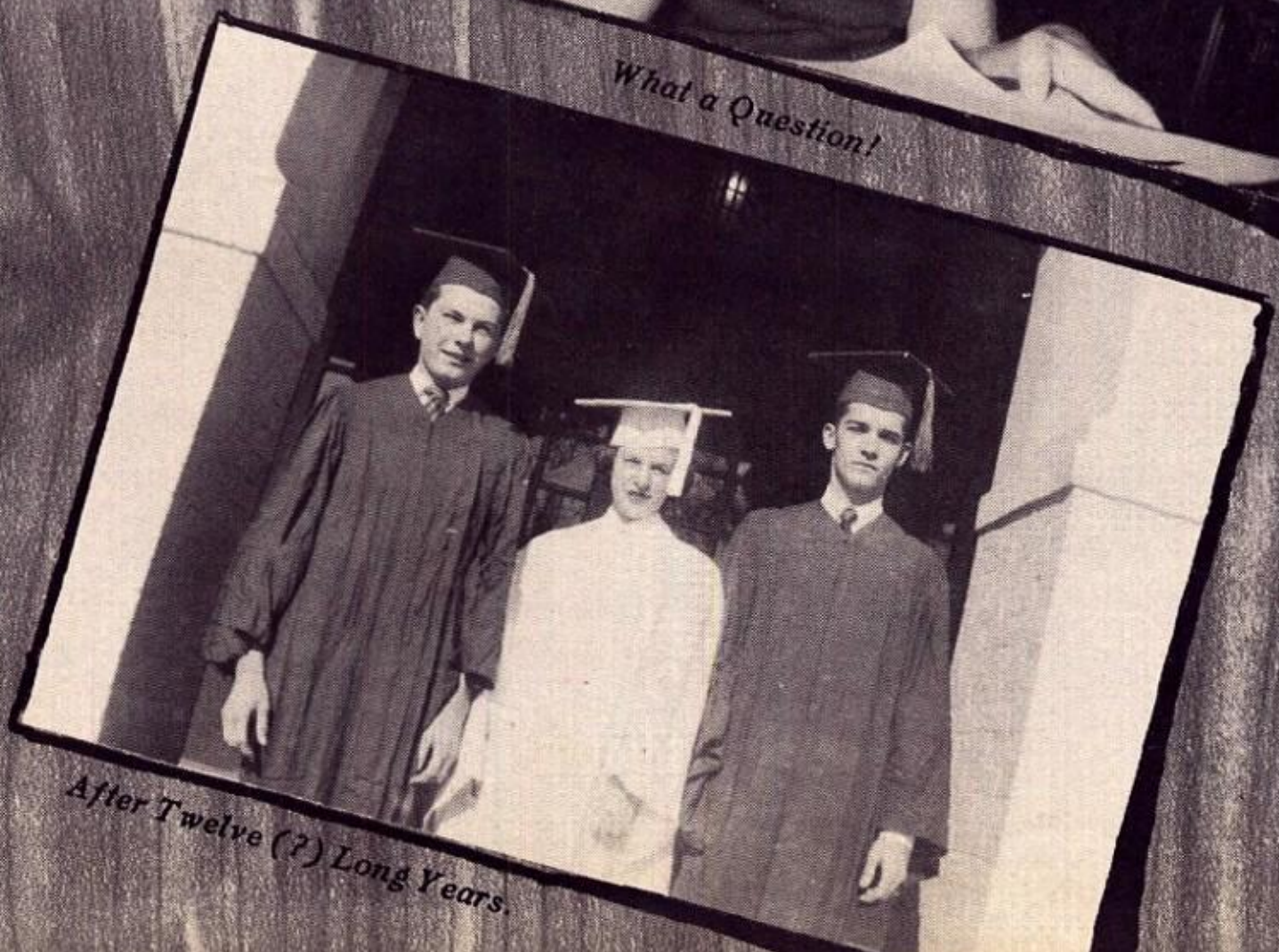

After Twelve (?) Long Years.

Student

During the fall of 1953 Jackson High School organized its first Student Council. The Student Council may well be the voice of the student body, because its members represent all students in the school. Their problems, suggestions and questions are properly presented to the Faculty through this organization. The purpose of this organization is "to promote better relationship between the students and faculty; to encourage loyalty, respect, and school spirit; to encourage student participation in all school activities; to uncover leadership abilities in the individual."

OFFICERS

President.....CLIFF GARRARD

Vice-President for Boys.....ARNOLD SCHROETER

Vice-President for Girls.....CAROLYN CROCKER

Secretary-Treasurer.....LYNNE SPRAGINS

Council

Top row left to right: ALSTON WILLETTE, FRED BREWSTER, BOB FREEMAN, BUFORD TEAGUE, PIERCE WINNINGHAM, TOMMY COPPEDGE, JIMMY ROGERS, TOMMY WELCH, LEE GIBBS, BOB BEARE, CAROLYN WEST, BARBARA BAIRD, JOAN ROSENBLUM, BOBBY GARRARD, JOHN HAMMONS, JOHN HARRIS, HARRY BUTLER, ANNIE LEWIS JOHNSTON.

Second row: VIRGINIA RUTH PIERCE, TOMMY POLLARD.

Lower left: JOHN KENDALL, AMANDA AKIN.

Second row: JANE MOONEY, PETIE JONES.

Lower right: JAMES SCOTT, ECTON RAY MANNING.

Sponsors

MRS. ELIZABETH MALLOY

MISS MARY CHARLES ANDERSON

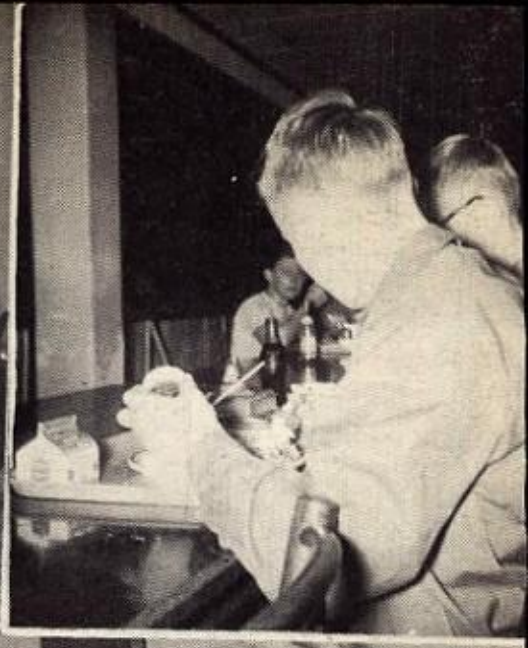

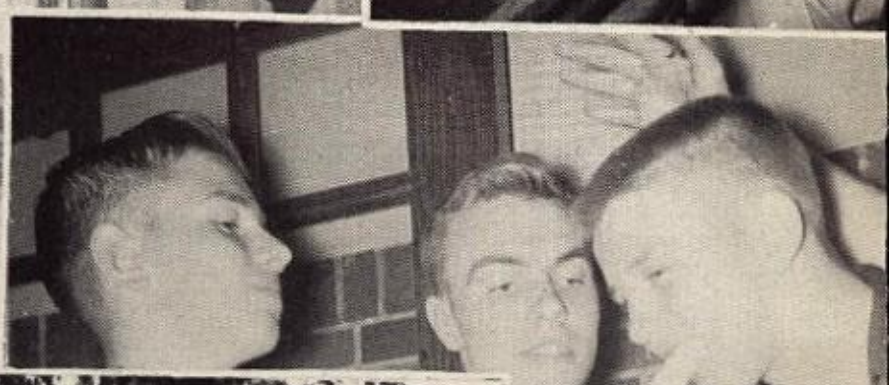

Student Activities

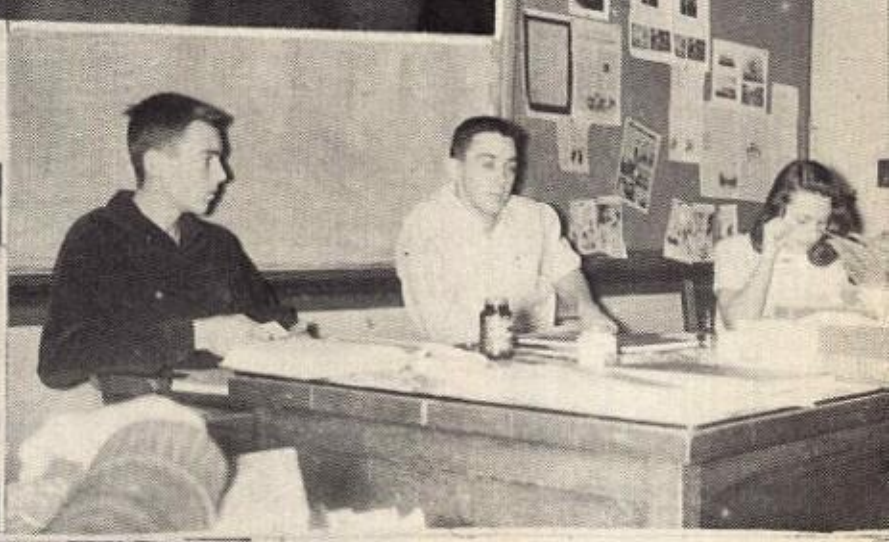

SEN.
IOR
54

HONOR STUDENTS

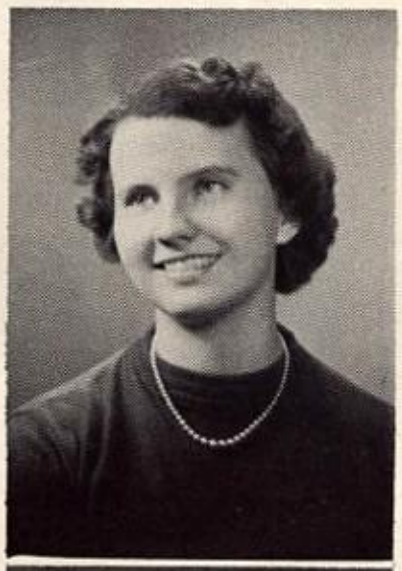

Valedictorian

□ MURIEL LOUISE ZIMM (BAMBY)

Monthly Tatler Staff '52, '53, '54; Art Editor **Monthly Tatler** Staff; Dramatic Club '53, '54; Future Homemakers '53; Quill and Scroll '53, '54; Junior Classical League '53, '54; Tri-Hi-Y '52; National Honor Society '53, '54.

"Never hurry, never worry."

Salutatorian

✓ KATHERINE SUE HORNER

National Honor Society '53, '54; Tri-Hi-Y '52, '53, '54; Future Homemakers '53; Spanish Club '54; **Monthly Tatler** Staff '53, '54; Secretary **Annual Tatler** Staff; Basketball Cheerleader '54.

"A mother's pride, a father's joy."

Essayist

+ CAROL AUGUSTA NEWBERRY

Future Homemakers '52; Tri-Hi-Y '52, '53, '54; Dramatic Club '52; Library Club '54; President Library Club '54; Library Assistant '54; National Honor Society '54; Spanish Club '54; Co-Editor **Annual Tatler.**

"A mind full of knowledge is a mind that never fails."

First Honorable Mention

*** KAY JEAN McCRITE**

Future Homemakers '52; National Honor Society '53, '54; Tri-Hi-Y '52, '53, '54; Junior Classical League '54.

"To follow knowledge like a sinking star."

Second Honorable Mention

o PATRICIA DAVIS

Tri-Hi-Y '52; Library Club '53; National Honor Society '53, '54; Future Homemakers '53; Junior Classical League '53, '54; **Monthly Tatler** Staff '53, '54.

"The cautious seldom make mistakes."

Third Honorable Mention

▲ SANDRA CAWTHON

Tri-Hi-Y '52, '53, '54; Future Homemakers '53; Dramatic Club '54; National Honor Society '54.

" 'Twas her thinking of others made you think of her."

SENIOR CLASS OFFICERS

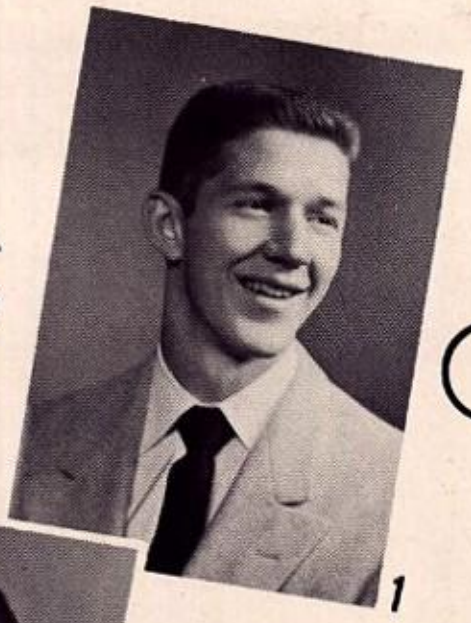

1

2

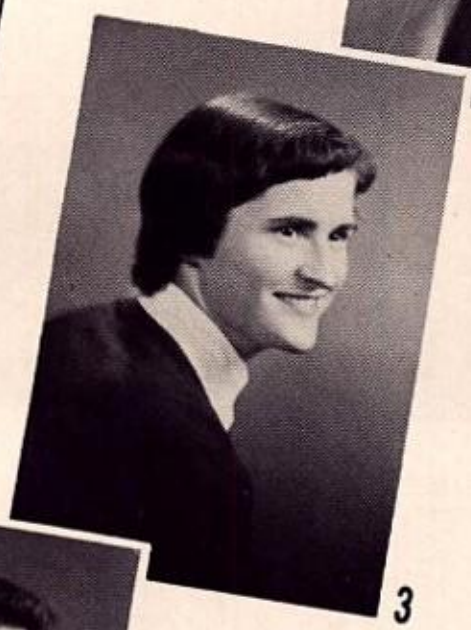

3

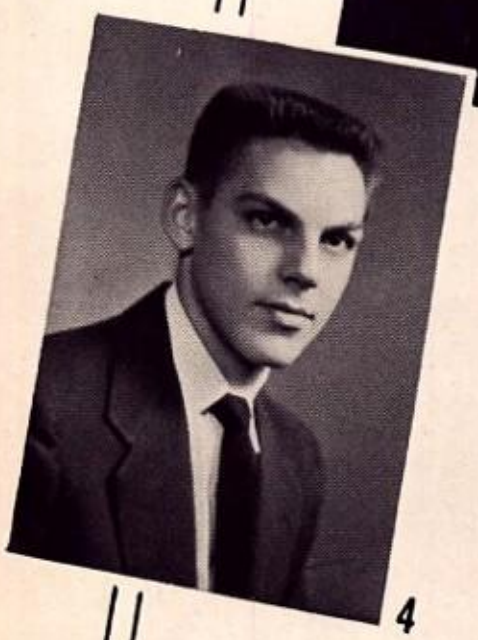

4

1. JOHN KENDALL

President Senior Class; President Junior Class; Junior Red Cross Council '52, '53, '54; Football '52, '53, '54; Basketball '52, '53; National Athletic Scholarship Society '53, '54; **Monthly Tatler** Staff '52; Student Council '54; Boys' State '53.

"One cannot always be a hero but one can always be a man."

2. ECTON RAY MANNING

Vice-President Senior Class; Boys' State '53; Hi-Y '52, '53, '54; National Honor Society '53, '54; President National Honor Society '54; **Monthly Tatler** Staff '53, '54; National Athletic Scholarship Society '53, '54; Football Manager '53, '54; Baseball Manager '52, '53, '54; Secretary Junior Class '53; Vice-President Senior Class, Student Council '54.

"Even Napoleon was a little man."

3. ONEDIA FINCH

Tri-Hi-Y '52, '53, '54; Future Homemakers '53, '54; National Honor Society '53, '54; Spanish Club '54; **Annual Tatler** Business Staff; Dramatic Club '52, '53; Basketball 53, '54; Secretary Senior Class '54.

"Who pleasure gives shall joy receive."

4. JERRY ESTES PATE

Hi-Y '52, '53, '54; Basketball '52, '53, '54; Baseball '52, '53, '54; Treasurer Senior Class.

"Never trouble trouble, 'til trouble troubles you."

ROBERT LEE BEARE

Hi-Y '52, '53, '54; Football '52, '53, '54; Baseball '52, '53, '54; National Athletic Scholarship Society '52, '53, '54; President Sophomore Class '52; **Annual Tatler** Business Staff; Camp Miniwanca '53; Delegate to Youth and Government; Junior-Senior Play '54; Elks Annual Award to best all-round athlete.

"The mildest manners and the gentlest heart."

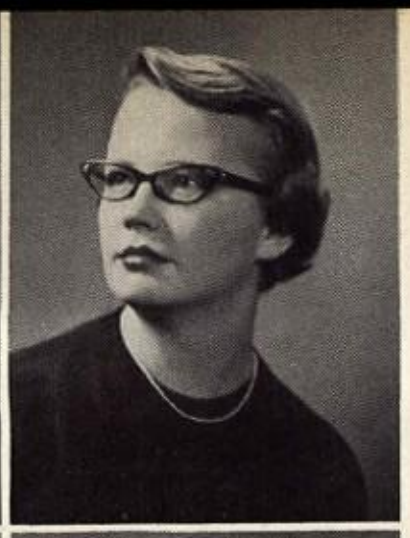

NANCY JANICE BRAZELTON

Transferred from Tupelo, Mississippi; Tri-Hi-Y '53, '54; Dramatic Club '54; Future Homemakers '54; **Monthly Tatler** Staff '53; **Annual Tatler** Literary Staff.

"I love the life I live and I live the life I love."

MADELYN LEECH

Dramatic Club '53, '54; Tri-Hi-Y '52, '53, '54; Future Homemakers '54; **Monthly Tatler** Staff '52, '53; Quill and Scroll '54; Junior-Senior Play '53, '54; Co-Editor **Annual Tatler.**

"If you mean gettin' hitched, I'm fer it."

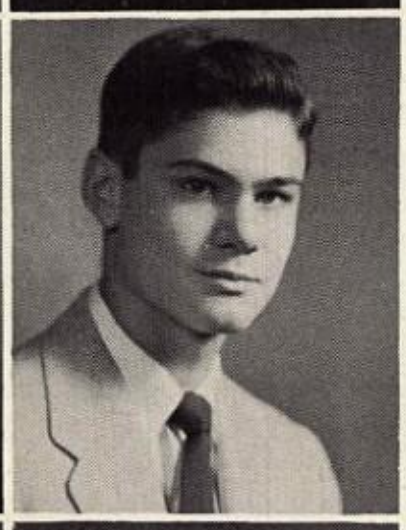

WILLIAM PRESTON MOSS, JR.

National Honor Society '54; Junior Red Cross Council '52, '53, '54; Hi-Y '52, '53, '54; National Athletic Scholarship Society '53, '54; Junior Classical League '53, '54; Boys' State '53; Basketball '52, '53, '54; **Annual Tatler** Business Staff; **Monthly Tatler** Staff '52, '53; Tenn. High School Press Conference '53; Quill and Scroll '53, '54; Class Day Orator; Delegate to Youth and Government.

"Neatness is the crowning grace of manhood."

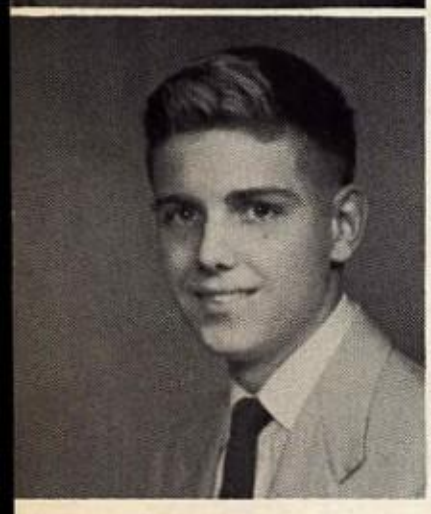

JOHN ANDREW HARRIS

Junior Red Cross '52, '53, '54; Quill and Scroll '53, '54; Junior Classical League '54; Hi-Y '53, '54; **Monthly Tatler** Staff '53, '54; **Annual Tatler** Literary Staff; Student Council; First Honorable Mention D. A. R. Contest.

"Look, he's winding up the watch of his wit; by and by it will strike."

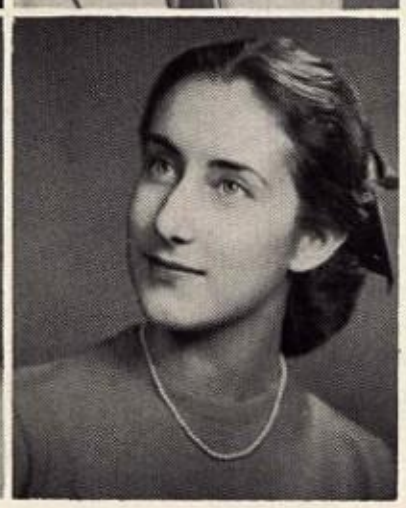

LYNNE FAIRCHILD SPRAGINS

Future Homemakers '54; Dramatic Club '52, '53, '54; Artist **Annual Tatler** Staff; **Monthly Tatler** Staff '53; Tri-Hi-Y '52, '53, '54; Basketball '52, '53; Secretary-Treasurer Student Council '54; Football Royalty '54; Secretary Sophomore Class '52.

"She moves like a goddess, and she looks like a queen."

H·I·S

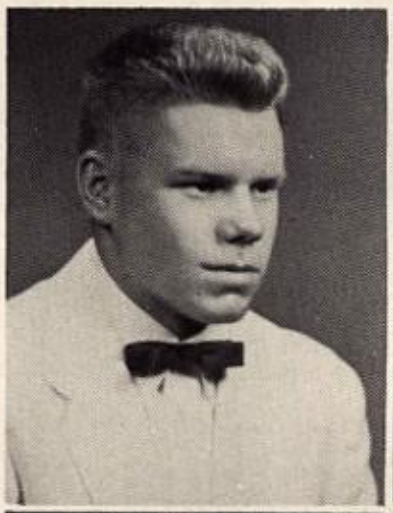

JANE HANAFEE MOONEY

Tri-Hi-Y '52, '53, '54; Library Club '53, '54; President Library Club '53; Future Homemakers '54; Football Royalty '52; Student Council '54; **Annual Tatler** Literary Staff.

"A perfect woman, nobly planned; to warn, to comfort, and command."

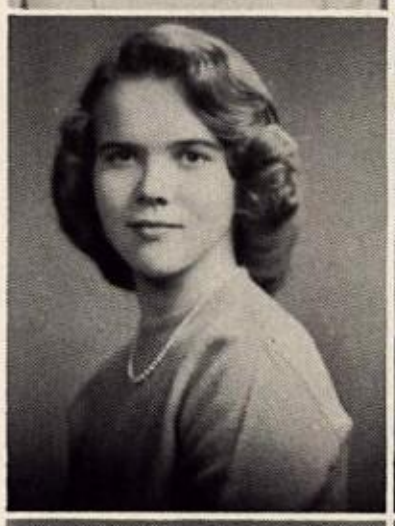

BECKY LEE BAKER

Tri-Hi-Y '52, '53, '54; Dramatic Club '52, '53, '54; Future Homemakers '52, '54; **Annual Tatler** Literary Staff; Spanish Club '54; Junior-Senior Play '53; Class Day Prophet.

"Tell me, pretty maiden, are there any more at home like you?"

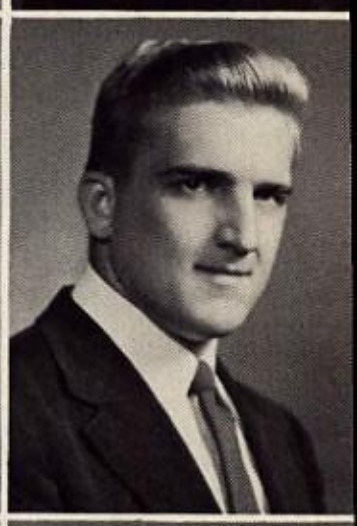

RICHARD FENNER PHILLIPS

Hi-Y '52, '53, '54; Football '53, '54; Dramatic Club '52, '53; Junior Red Cross Council '52, '53, '54.

"Anybody can be good in the country, There are no temptations there."

ΣΑΕ

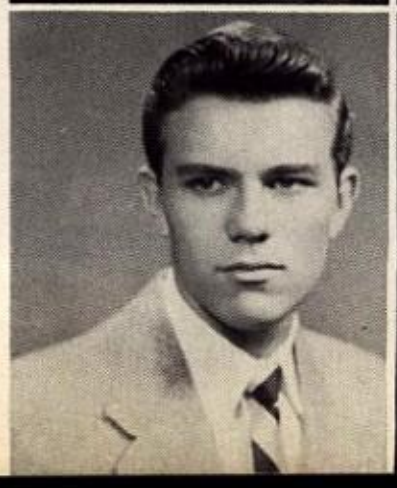

JAMES EDWARD WHITAKER

Dramatic Club '52, '53; Hi-Y '52; Junior Red Cross Council '52, '53; **Monthly Tatler** Staff '52.

"Worry has killed many a man, why die?"

CHARLENE McGEE

Band '53, '54; Tri-Hi-Y '52, '53, '54; Future Homemakers '54; Band Royalty '54; Football Royalty '54.

"A smile to all brings many friends."

PATRICIA BOWMAN

Tri-Hi-Y '52, '53, '54; **Annual Tatler** Business Staff; **Monthly Tatler** Staff '53; Future Business Leaders '53; Secretary Future Business Leaders '54; Class Day Giftorian.

"Her voice was ever soft, gentle, and low. An excellent thing in a woman."

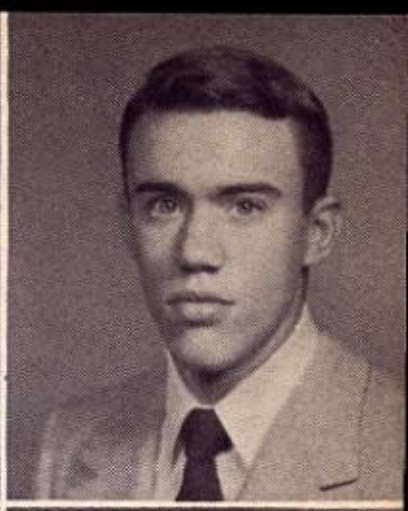

ΣΑΕ

CLYDE RAY BRIGGS

Basketball '52, '53, '54; National Athletic Scholarship Society '53, '54; Hi-Y '52, '53, '54; Quill and Scroll '54; **Annual Tatler** Literary Staff; **Monthly Tatler** Staff '54· Class Day Joker; Delegate to Youth and Government.

"The height of nobility; a Cotton Checker."

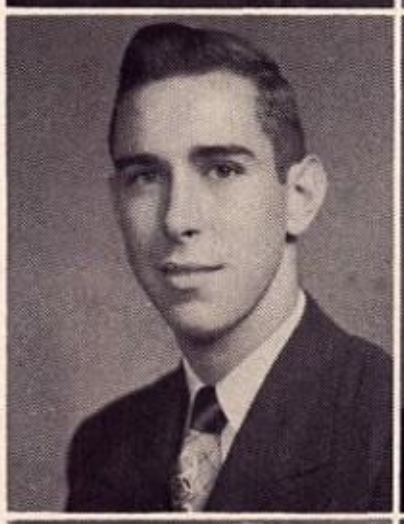

SARA FLOWERS MATTHEWS

Monthly Tatler Staff '52, '53, '54; Tri-Hi-Y '52; Dramatic Club '53; National Honor Society '53, '54; Quill and Scroll '53, '54; Junior Classical League '53, '54; Future Homemakers '54; Delegate to Tennessee Scholastic Press Association Convention '53; Class Day Poet.

"The fair, the chaste, and unexpressive she."

DARRELL LANE HENDERSON

Band '52, '53, '54; National Honor Society '53, '54; Hi-Y '53, '54; **Annual Tatler** Business Staff; Golf Team '53, '54; All State Band '54; Dance Band '53, '54; D.A.R. Contestant; Junior-Senior Play '54.

"I'm as much of a man as you are."

TOMMY COPPEDGE

Hi-Y '52; President Hi-Y '53, '54; National Athletic Scholarship Society '53, '54; Co-Captain Basketball '54; Football '53, '54; Basketball '52, '53, '54; Baseball '52, '53, '54; Student Council '54; Camp Miniwanca '53; Governor of Youth and Government '54.

"Every eel hopes to become a whale."

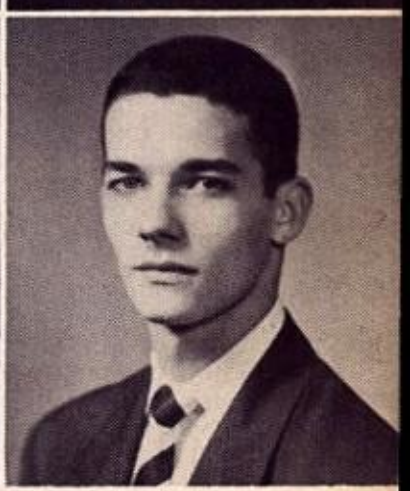

NANCY JEANETTE ESTES

Band '52, '53; Band Royalty '53; Dramatic Club '52; Tri-Hi-Y '52, '53, '54; Future Homemakers '54; Football Cheerleader '53.

"Her loveliness I never knew until she smiled on me."

H·I·S

ROBERT WAYNE KNOWLTON

Hi-Y '52, '53, '54; National Athletic Scholarship Society '53, '54; Football '52, '53; Basketball '52, '53, '54.

"Being handsome is a gift of God."

SARAH RUSH

Future Homemakers '52; Dramatic Club '52, '53, '54; **Monthly Tatler** '54; Tri-Hi-Y '52; Quill and Scroll '54; Junior-Senior Play '54.

"To get through life, why must we run? Why can't we stop and have some fun?"

JANE MARIE THOMASON

Cheerleader '52, '53, '54; Basketball '52, '53, '54; Co-Captain Basketball '54; Junior Red Cross '52, '53, '54; President Junior Red Cross '54; Tri-Hi-Y '52, '53; Dramatic Club '52, '53, '54; Junior-Senior Play '53, '54. **Annual Tatler** Business Staff; **Monthly Tatler** Staff '52, '53, '54; National Honor Society '53, '54; Quill and Scroll '53, '54; Spanish Club '54; Tennessee High School Press Association Convention '53; Delegate Junior Red Cross Camp '53; Southeastern Junior Red Cross Area Council '54; Future Homemakers '54.

"O! Let me rest awhile."

THOMAS DAVID SHOE

Hi-Y '52, '53, '54; Junior Classical League '54; Library Club '53; Basketball '53; Dramatics Club '52; **Annual Tatler** Business Staff; **Monthly Tatler** Staff '54; Senior Candy Stand.

"Just a poor little harmless fly!"

THOMAS LAMAR SPRAGINS "BEAU"

Hi-Y '53, '54; **Monthly Tatler** Staff '53, '54; Quill and Scroll '53, '54; Junior Classical League '53, '54; Vice-President Junior Class '53; Dramatic Club '52; Boys' State Alternate '53; Third Place State Latin Tournament '53.

"He is complete in feature and in mind, with all good grace to grace a gentleman."

MARY ANN HAMMONS

News Editor **Monthly Tatler** '52; Co-Editor **Monthly Tatler** '53; Editor **Monthly Tatler** '54; Tennessee Scholastic Press Association Convention '52, '53; National Honor Society '53, '54; Tri-Hi-Y '52, '54; Junior Classical League '53, '54; Quill and Scroll '53, '54; Dramatic Club '52, '54; Junior-Senior Play '53, '54.

"In order to do great things, one must be enthusiastic."

PERRY POPE

Library Club '54; Annual Tatler Staff.

"Manners make the man."

PATRICIA NAN SYKES

Basketball '52, '53, '54; Co-Captain Basketball '54; Dramatic Club '52; Junior Red Cross '53, '54; Tri-Hi-Y '52, '53, '54; Girls' State '53.

"So mild, so merciful, so strong, so good. So patient, peaceful, loyal, loving, pure."

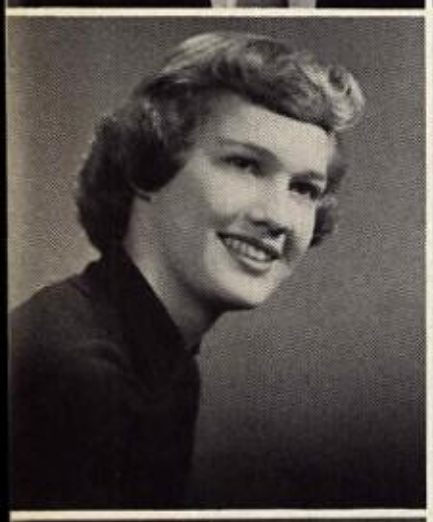

ANN ANDREWS

Band '52, '53; Future Homemakers '53, '54; **Monthly Tatler** '54; Tri-Hi-Y '52, '53, '54; Dramatic Club '52, '53; **Annual Tatler** Business Staff; Band Royalty '52; Class Day Will.

"Love me little, love me long."

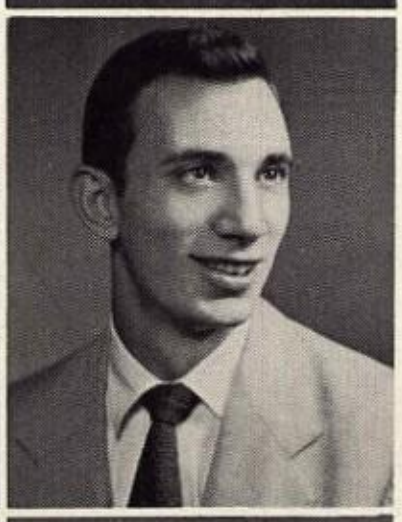

FRED ALBERT CREASY

Treasurer Sophomore Class '52; Treasurer Junior Class '53; Football '52, '53; Basketball '52, '53, '54; National Athletic Scholarship Society '53, '54; Baseball '54; Hi-Y '52, '53, '54.

"The kiss you take is better than the one you give."

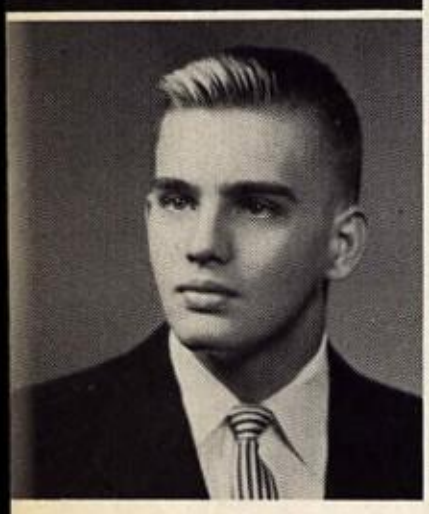

JACK MANHEIN

Football '52, '53; Hi-Y '52, '53; Dramatic Club '52; Junior Classical League '52, '53; **Monthly Tatler** Staff '52; **Annual Tatler** Business Staff.

"Happy am I; from care I'm free!
Why aren't they all contented like me?"

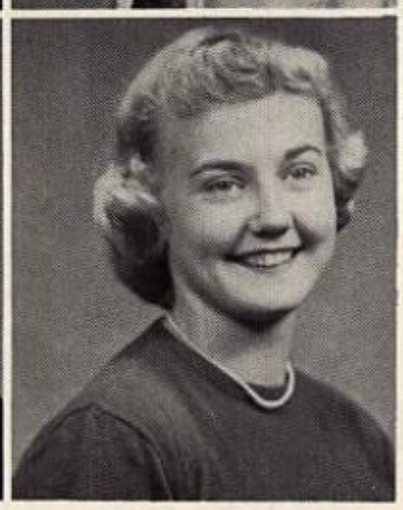

JUDITH McLEAN ALLEN

Tri-Hi-Y '52, '53, '54; Dramatic Club '52; Future Homemakers '54; National Honor Society '53; Basketball '52, '53; Cheerleader '53, '54; Class Day Giftorian.

"I, too, am not a bit tamed; I, too, am untranslatable."

SAE

JERRY PAUL ARNOLD

All-State Band '53; Band '52, '53, '54; **Monthly Tatler** '54.

"He beats a path to everyone's heart."

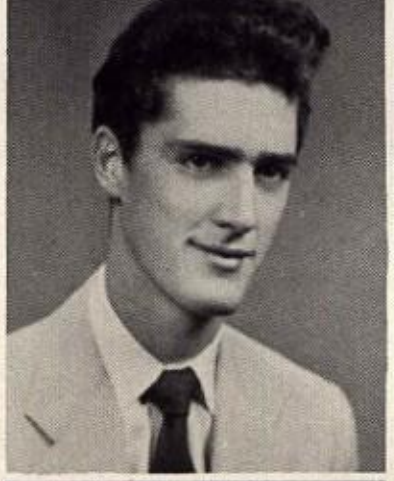

JANE BROOKS

Band '52, '53; Tri-Hi-Y '52, '53, '54; Dramatic Club '52; **Monthly Tatler** '54; **Annual Tatler** Business Staff; Future Business Leaders '53; Future Homemakers '54; Class Day Giftorian.

"What sunshine is to flowers, smiles are to humanity."

MAXINE COOPER

Future Business Leaders '53; Future Homemakers '54; Tri-Hi-Y '53, '54; **Annual Tatler** Business Staff.

"Them's my sentiments, too."

JOHN BERTELS

Band '52, '53, '54; Projectionists' Club '53, '54; Hi-Y '54; Dramatic Club '54; Junior-Senior Play '54; **Annual Tatler** Business Staff.

"They call me mad while they are all mad themselves."

ALBERT DANCY
"BUD"

Football '51; Dramatic Club '52, '53, '54; Student Director Dramatic Club '52, '53; Hi-Y '52, '53, '54; **Monthly Tatler** '52, '53, '54; **Annual Tatler** Business Staff; Delegate State and National Distributive Education Convention '54; State Reporter Distributive Education '54; Best Actor in T. I. L. L. one-act play contest '54.

"What e'er is well conceived is clearly said."

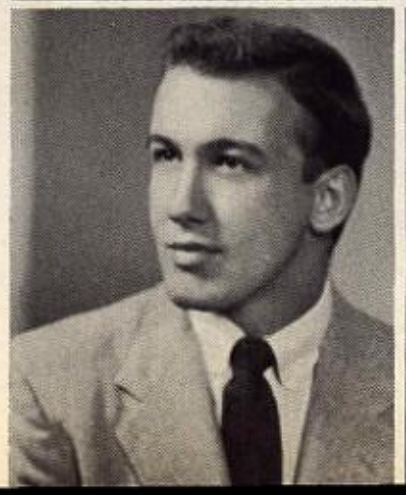

PATRICIA WELLS

Tri-Hi-Y '52, '53, '54; Future Homemakers '53, '54; President Future Homemakers '54; Library Club '53, '54; Future Business Leaders '54; Girls' State '53; Camp Miniwanca '52; Basketball Manager '53, '54; **Annual Tatler** Business Staff; National Honor Society '53, '54; D. A. R. Good Citizenship Award; D. A. R. Contestant; Class Day.

" 'Twas her thinking of others that made you think of her."

ΣΑΕ

DON PACE

Distributive Education '53, '54.

"The glory of young men is their strength."

JO ANNE MOUNT

Tri-Hi-Y '52, '53, '54; Library Club '53, '54; Future Business Leaders '54; Library Assistant '53; **Annual Tatler** Business Staff.

"My true love hath my heart."

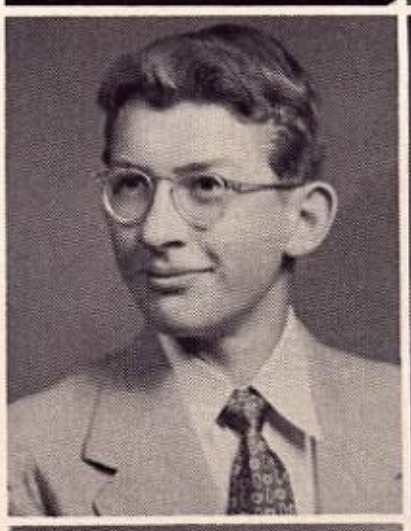

DONNA SUE STEGALL

Future Homemakers '52, '53, '54; Tri-Hi-Y '52, '53, '54; Dramatic Club '52, '53; **Annual Tatler** Business Staff.

"Her voice was like the voice the stars had when they sang together."

KILIAN ROEVER

Hi-Y '53, '54; Library Club '54.

"He gazes at mighty oak and says 'You were once a nut like me.' "

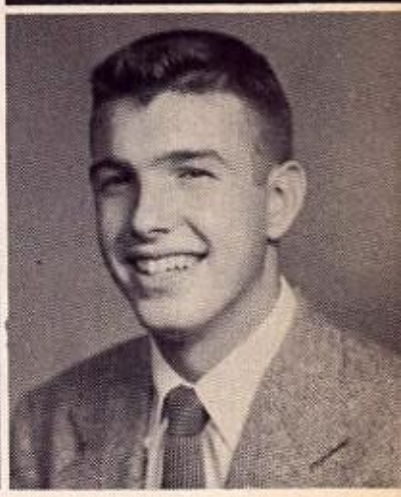

CHARLES LOCKHART

Distributive Education '53, '54; Future Business Leaders '52, '53; Library Club '52, '53; Dramatic Club '52, '53, '54; Projectionists' Club '52, '53.

"Man is man, and master of his fate."

JEAN VANTREESE

Distributive Education '53, '54.

"A beautiful face is a silent commendation."

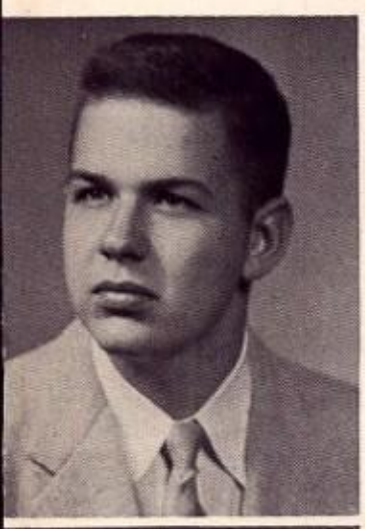

H·I·S

ΣΑΕ

CHARLES ROBERT PERKINS

Dramatic Club '53; Hi-Y '53, '54; **Monthly Tatler** Staff '54.

"These people will run their legs off."

PEGGY JOYCE ORR

Peggy

Band '52; Dramatic Club '52, '53; Tri-Hi-Y '52, '53, '54; Future Homemakers '53, '54; National Honor Society '53, '54; Spanish Club '54; Library Assistant '54; Library Club '54; **Annual Tatler** Business Staff; Class Day Historian.

" 'Tis education forms the common mind, Just as the twig is bent the tree is inclined."

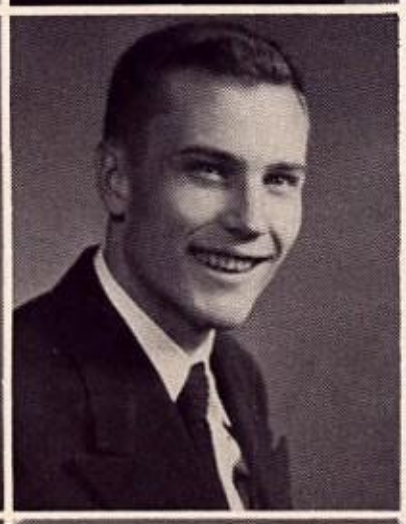

MARY JAYNE PALMER

Dramatic Club '52; Tri-Hi-Y '52, '53, '54; Future Homemakers '53, '54; National Honor Society '53, '54; Spanish Club '54; Alternate Girls' State '53.

"Kindness is the key to every heart in the universe."

JIMMY DEE ROGERS

Student Council '54; Hi-Y '52, '53, '54; Dramatic Club '52, '53, '54; President Dramatic Club '54; Best Actor in T.I.L.L. '53; Distributive Education '54.

"I do love, and it hath taught me to rhyme and to be melancholy."

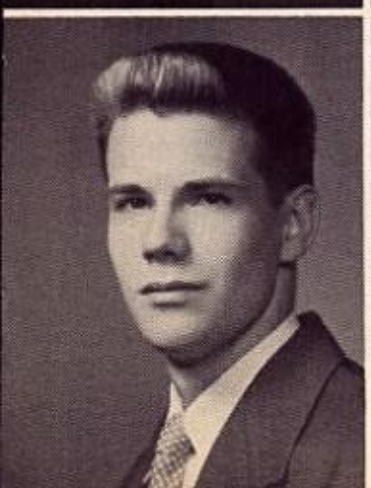

DANIEL HAYNES ROBERTSON

Band '52, '53, '54; **Annual Tatler** Literary Staff; Dramatic Club '52, '53; Junior Classical League '54; Hi-Y '52, '53, '54.

"If a good face is a letter of recommendation, a good heart is a letter of credit."

BETTY JO PHILLIPS

Transfer from Paris, Tennessee; National Honor Society '53, '54; Future Business Leaders '53, '54; President Future Business Leaders '54; Band '53, '54; **Monthly Tatler** Staff '54; Band Queen '54.

"Without love and laughter there is no joy; live amid love and laughter."

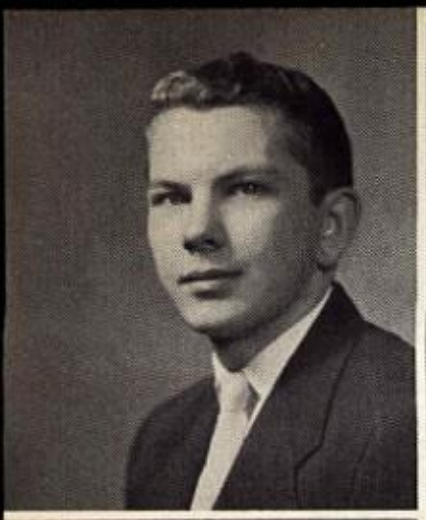

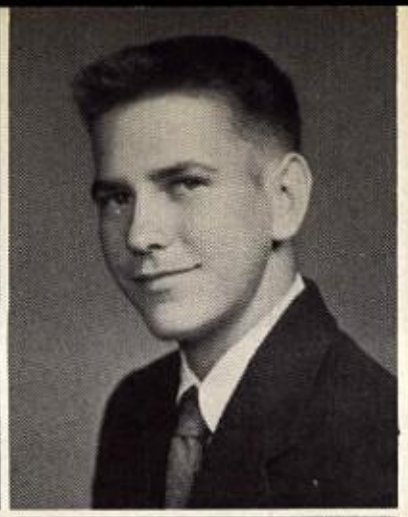

JAMES HART

Library Club '53, '54; Distributive Education '53; Annual Tatler Business Staff.

"Courage is that virtue which champions the cause of right."

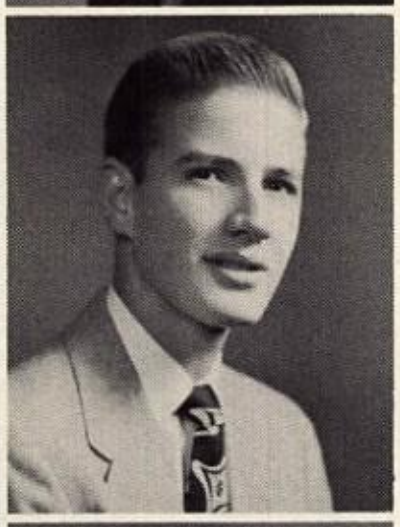

BETTY JANE WILLIAMS

Tri-Hi-Y '53, '54.

"Quiet was she, but liked by all."

GEORGE NEWMAN

"Let George do it."

CHARLES ALDRICH

Distributive Education '54; Trade and Industry Club '51; Hi-Y '52; Football '51, '52, '53.

"Love never dies of starvation but often of indigestion."

JESSELYN JENNINGS

Tri-Hi-Y '52, '53, '54; Projectionists' Club '53, '54; Monthly Tatler '52; Future Homemakers '53, '54; Annual Tatler Literary Staff; Class Day.

"We cannot live pleasantly without living wisely and nobly and righteously."

AL VESTAL

Hi-Y '52, '53, '54; Library Club '52; Future Business Leaders '54; Annual Tatler Literary Staff.

"A good natured person is never out of place."

E. S. MANLEY

Golf Team '53, '54.

"A man after his own heart."

Son Manley

RICHARD MURCHISON

Hi-Y '52, '53, '54; Dramatic Club '53; Junior Classical League '54; D. A. R. Honorable Mention.

"Were there no women, men might live like gods."

FAYE WALL

Future Homemakers '53, '54; Tri-Hi-Y '53, '54.

"My favorite, I might say my only study, is man."

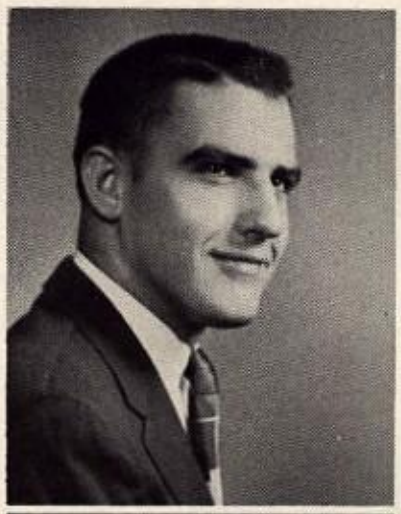

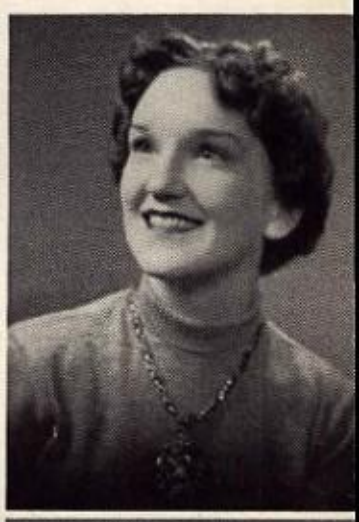

JANE JOHNSON

Tri-Hi-Y '53, '54; Future Business Leaders '54; Annual Tatler Business Staff; Dramatic Club '53, '54; Future Homemakers '54.

"My kingdom for a horse."

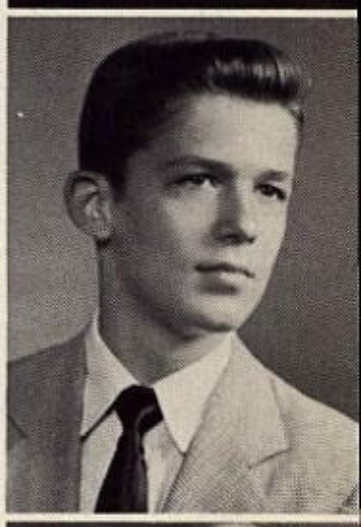

JOE WAYNE DAVIS

Library Club '53, '54; Library Assistant '53; Annual Tatler Business Staff.

"I try all things; I achieve what I can."

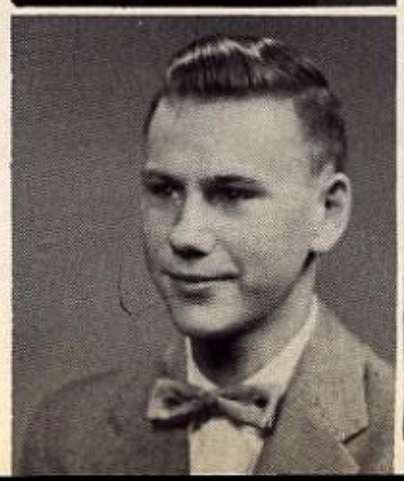

BARBARA STEVENS

Future Homemakers '52; Tri-Hi-Y '52, '53, '54; Dramatic Club '52; Library Club '54; Spanish Club '54; National Honor Society '54; Class Day Giftorian; D. A. R. Honorable Mention.

"Let not your heart be troubled."

ΣΑΕ

JIMMY DEATON

Band '52, '53, '54; President Band '54; All-State Band '53; Monthly Tatler '54; Annual Tatler Business Staff.

"An essential of a happy life is freedom from care."

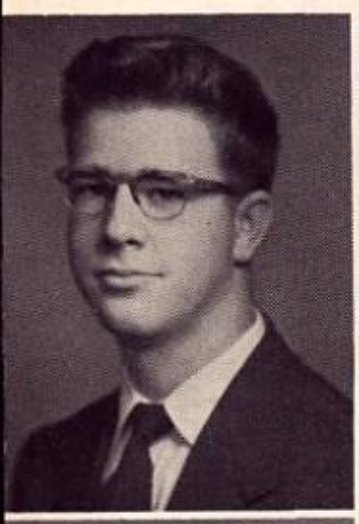

HELEN JONES

Tri-Hi-Y '52, '53, '54; Future Homemakers '53, '54.

"Your heart hangeth on a jolly pin."

WILLIAM PAUL MALLOY

Football '51, '52, '53; Hi-Y '52, '53, '54; Library Club '54; Dramatic Club '52.

"Sober, steadfast, and demure."

SHIRLEY HENDRIX

Monthly Tatler '52; Dramatic Club '52, '53, '54; Junior-Senior Play '53; Junior Red Cross Council '52, '53, '54; Basketball '53, '54; Tri-Hi-Y '52, '53, '54; Spanish Club '54; Annual Tatler Business Staff; Class Day Will; Junior-Senior Play '54.

"My heart is true as steel."

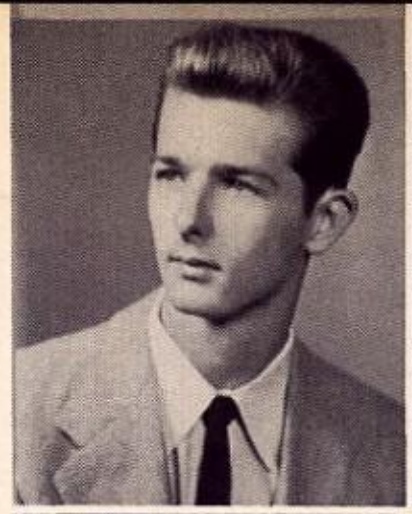

TOMMY CALVIN KING

Dramatic Club '53, '54; Projectionists' Club '52, '53, '54; President Projectionists' Club '54; President Radio Club '54.

"I shall laugh myself to death."

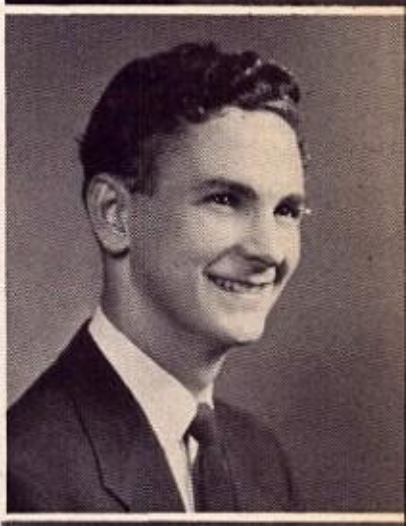

NANCY REPLOGLE

Tri-Hi-Y '52, '53, '54; Future Homemakers '54.

"To live without loving is not really to live."

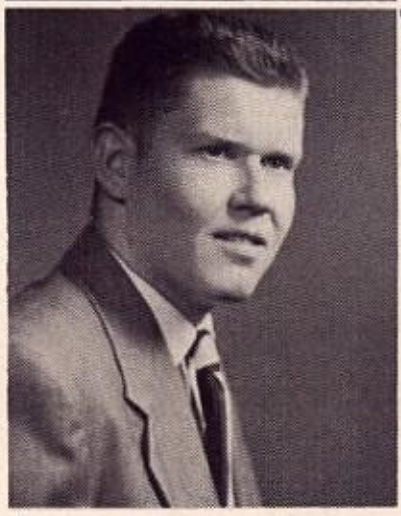

H·I·S

W. B. RICKS, JR.

Annual Tatler Business Staff; Dramatic Club '53, '54; Production Staff Junior-Senior Play '54.

"Such is life."

PATRICIA RICE

Tri-Hi-Y '52, '53, '54; Annual Tatler Business Staff.

"It's nice to be natural, when you're naturally nice."

PEGGY WILLIAMS

Tri-Hi-Y '52, '53, '54; Dramatic Club '52, '53, '54; Monthly Tatler '52, '53, '54; Future Homemakers '53; Quill and Scroll '53, '54; Annual Tatler Business Staff; Spanish Club '54; Candy Stand '54; Junior-Senior Play '54.

"She babbles like a brook."

ΣΑΕ

BILLY WILLETTE

Band '52, '53, '54.

"I am as sober as a judge."

PHIL GIVEN

Junior Red Cross Council '53, '54; Hi-Y '53, '54; Monthly Tatler '53; Future Business Leaders '54; Annual Tatler Business Staff.

"Be silent and safe—silence never betrays you."

MAERENE COOPER

Future Business Leaders '52, '53; Tri-Hi-Y '52, '53, '54; Future Homemakers '53, '54; Annual Tatler Business Staff.

"Debate is masculine; conversation is feminine."

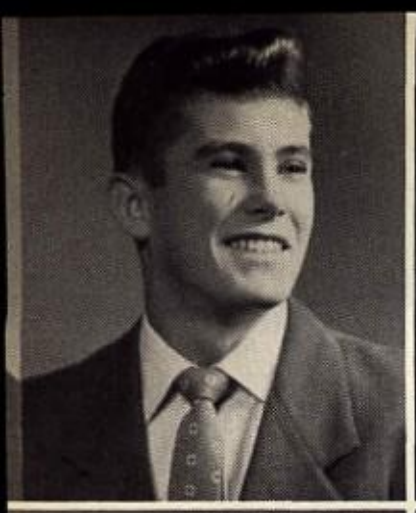

GENE MOSS

Baseball Team '52, '53.

"The only real threat to man is himself."

FREIDA MILAM

Tri-Hi-Y '52, '53, '54; Dramatic Club '53, '54.

"Meekness is not a weakness."

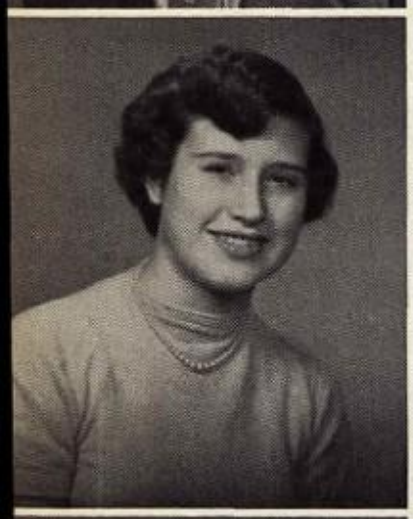

DORRIS RAINEY

Tri-Hi-Y '52, '53, '54; Future Homemakers '54; Future Business Leaders '54.

"What judgement shall I dread, doing no wrong?"

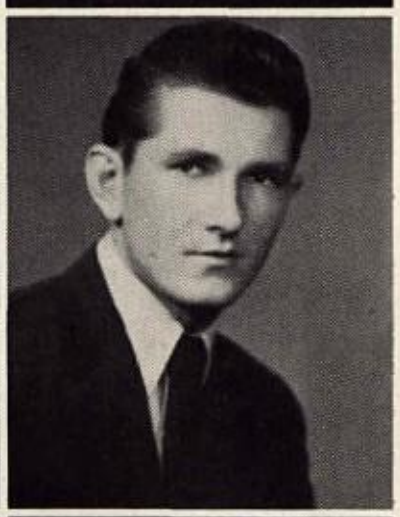

DON SMITH

Annual Tatler Business Staff.

"What's fame, after all, me lad? 'Tis as apt to be what some one writes on your tombstone."

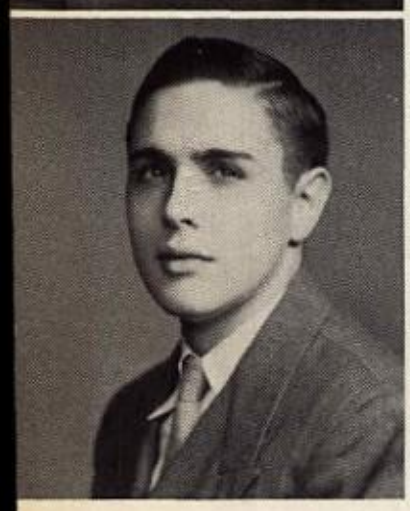

BOBBY McWHERTER

Projectionists' Club '53; Distributive Education '54.

"We must eat to live, and live to eat."

H·I·S

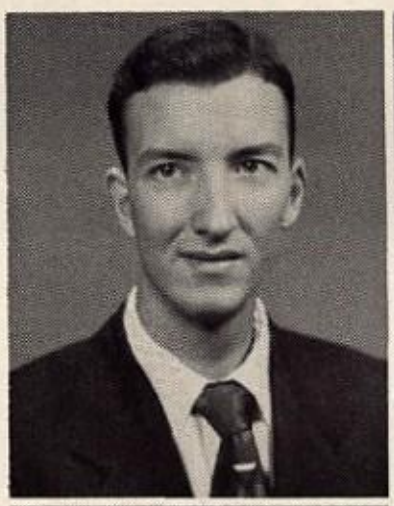

VERLYNE MORGAN

Tri-Hi-Y '52, '53, '54; Future Business Leaders '54.

"Nothing is sillier than silly laughter."

BARNEY ANDERSON

Distributive Education '54.

"Self-reverence, self-knowledge, self-control."

BETTYE CAROL ALLEN

Tri-Hi-Y '52, '53, '54; Future Homemakers '52, '53; Library Club '54; **Annual Tatler** Business Staff; Secretary Future Homemakers '52; Class Prophet.

"Wrapt in a pleasing fit of gaiety."

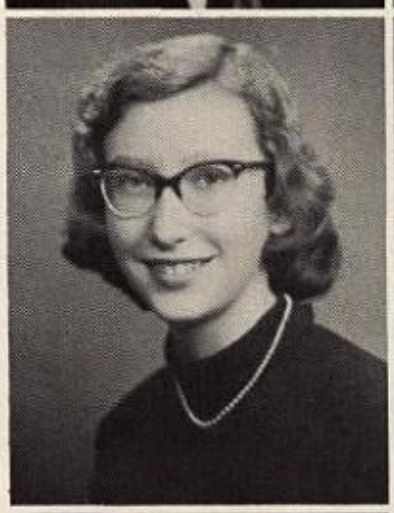

MARY LOUISE HAMMILL

Future Homemakers '52, '53; Tri-Hi-Y '52, '53, '54; National Honor Society '54; **Annual Tatler** Business Staff; D. A. R. Honorable Mention.

"As meek as ever was any lamb."

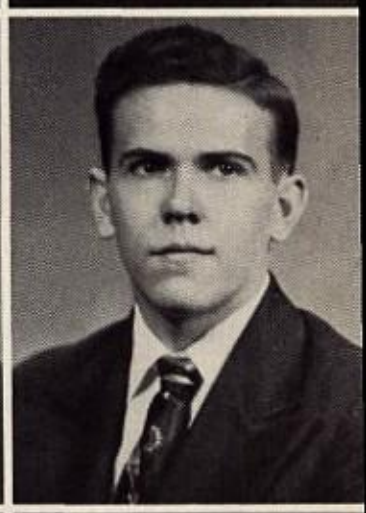

WYMON ALEXANDER

Distributive Education '53.

"True artists are almost the only men who do their work with pleasure."

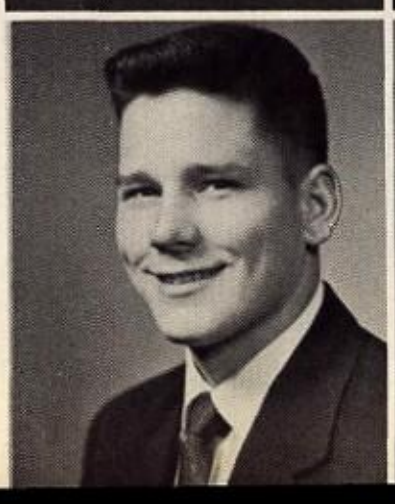

BILLY HAWK

Dramatic Club '52, '53; Football '53, '54.

"Why study to learn, then die and forget it all?"

NORMA MANESS

Tri-Hi-Y '52, '53, '54; Future Homemakers '54.

"Love is the fulfilling of the law."

NEIL MASON GILBERT

Projectionists' Club '52, '53, '54; Annual Tatler Business Staff.

"His bark is worse than his bite."

MARGIE ABERNATHY

Junior Red Cross Council '53; Monthly Tatler '54; Future Homemakers '52, '53, '54; Future Business Leaders '54; Tri-Hi-Y '52, '53, '54; Annual Tatler Business Staff.

"Peace and quiet are one's greatest assets."

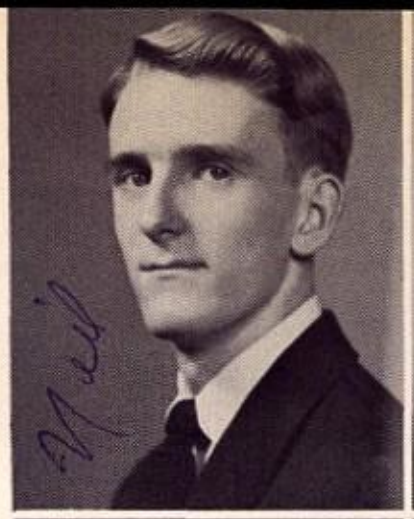

MARY RUTH BROWN

Tri-Hi-Y '52, '53, '54; Dramatic Club '52; Junior Red Cross '52, '53; Future Homemakers '54.

"Life is long to the miserable, but short to the happy."

BILLY HUNT

Projectionists' Club '52, '53, '54; Future Business Leaders '52, '53; Radio Club '53, '54; National Honor Society '54; Dramatic Club '54; Class Day.

"I too am not a bit tamed, I too am untranslatable."

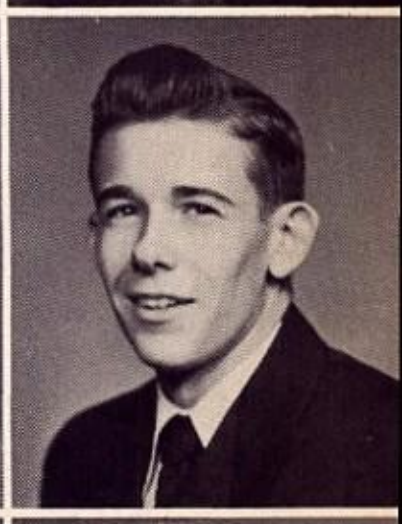

ROSEMARY CHESSOk

Tri-Hi-Y '52, '53, '54; National Honor Society '53, '54; Dramatic Club '53; Library Club '54; Future Homemakers '54; Library Assistant '54; Class Day Poet.

"It is more necessary to study men than looks."

WILLIAM WALTER HOLMES, III

Projectionists' Club '53, '54; Band '52, '53, '54; Annual Tatler Business Staff.

"I've taken my love where I found it."

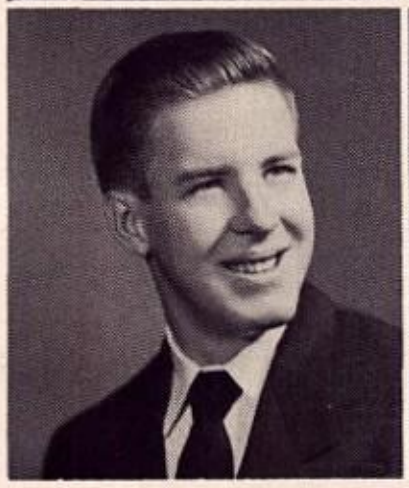

H·I·S

WILLIAM (CORKY) CARMAN

Football '52, '53; Dramatic Club '53.

"A bold, bad man."

MARIAN LUCINDA KNOWLES

Tri-Hi-Y '52, '53, '54; Future Homemakers '53.

"I love him for himself alone."

JANICE WOODY

Junior Red Cross Council '52, '53, '54; Tri-Hi-Y '52, '53, '54; Future Business Leaders '53; Annual Tatler Literary Staff; Future Homemakers '53.

"She is pretty to walk with, and witty to talk with, and pleasant, too, to think on."

WILLIAM STONE

Annual Tatler Business Staff.

"Age does not depend upon years, but upon temperament and health. Some men are born old, and some never grow so."

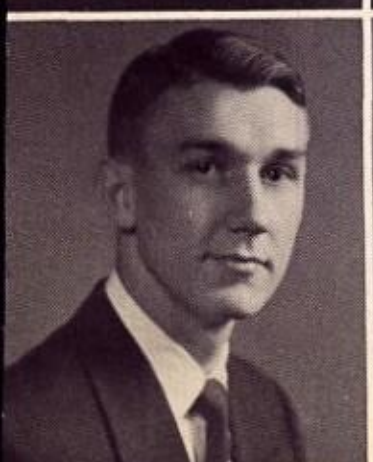

ALBERT OLIVER

Hi-Y '52, '53, '54; Dramatic Club '53; Monthly Tatler '53, '54; Junior Classical League '54.

"I am slow of study."

MARGARET POOLE

Tri-Hi-Y '52, '53; Vice-President Tri-Hi-Y '54; National Honor Society '53, '54; Future Homemakers '52, '53, '54.

"Her eyes are stars of twilight fair, like twilight too her dusky hair."

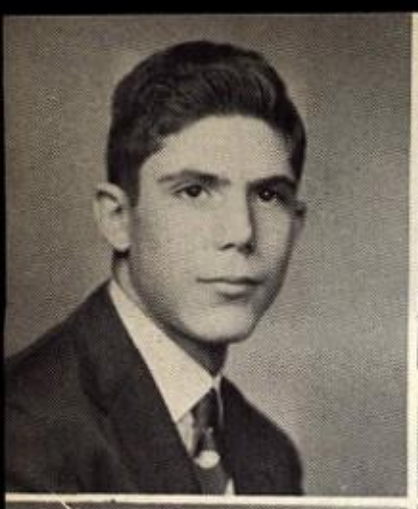

MALCOLM LINDY

Junior Red Cross Council '52, '53, '54; Dramatic Club '53, '54; Football '54; **Monthly Tatler** Staff '53, '54; **Annual Tatler** Business Staff; Hi-Y '52.

"They always talk who never think."

MARY LOU COUGHLIN

Tri-Hi-Y '52, '53, '54; Dramatic Club '52, '53, '54; Basketball '54.

"A joy that's shared is a joy made double."

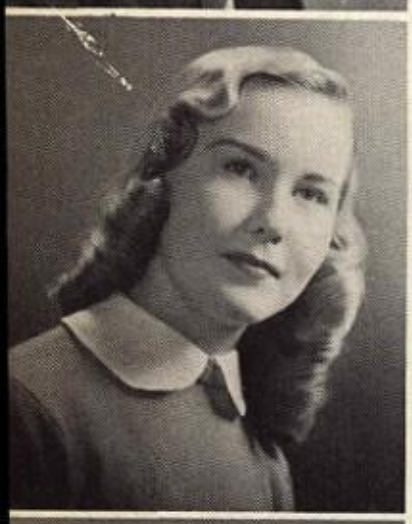

CAROLYN FAYE CROCKER

Projectionists' Club '52, '53, '54; Future Homemakers '52; Tri-Hi-Y '52, '53, '54; Winner Poetry Contest '52, '53; Future Business leaders '53; National Honor Society '54; Camp Miniwanca '53; Girls' Vice-President Student Council '54; **Annual Tatler** Business Staff; Winner of "I Speak For Democracy" Contest '54; Spanish Club '54; D. A. R. First Honorable Mention; Junior-Senior Play '54.

"A girl who is always ready when something must be done."

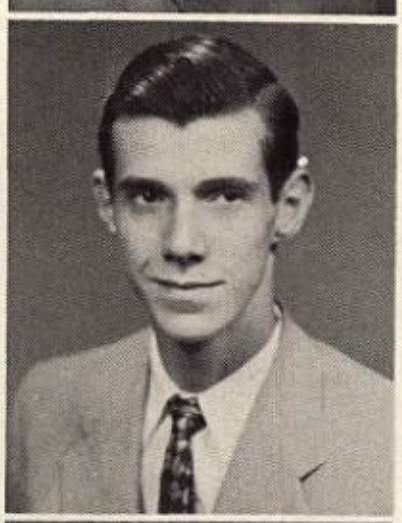

CLIFFORD WILLIAMS

Projectionists' Club '53, '54; Dramatic Club '52, '53, '54; Radio Club '53, '54; Junior-Senior Play '53, '54.

"No one who is in a hurry is quite civilized."

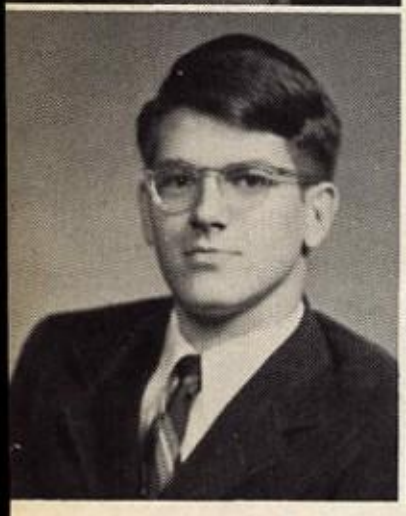

EARL JAGGERS

"Never pursue literature as a trade."

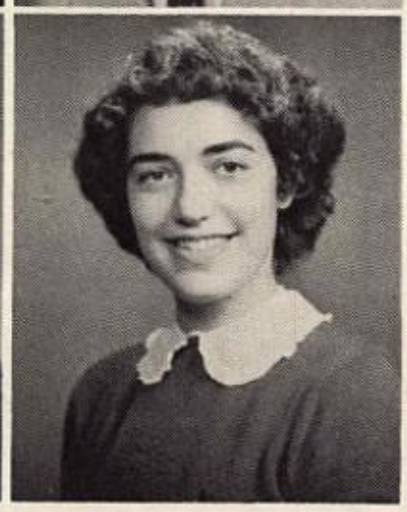

GAYLE HARWELL

Future Homemakers '54; Tri-Hi-Y '52, '54.

"Running about like mad."

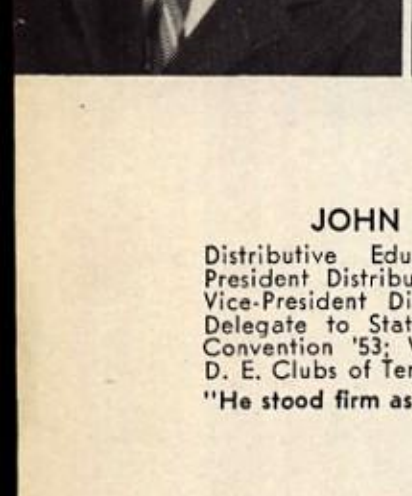

JOHN BAXTER HILL

Distributive Education Club '52, '53; President Distributive Education '54; State Vice-President Distributive Education '54; Delegate to State Distributive Education Convention '53; Vice-President Associated D. E. Clubs of Tennessee '54.

"He stood firm as a rock."

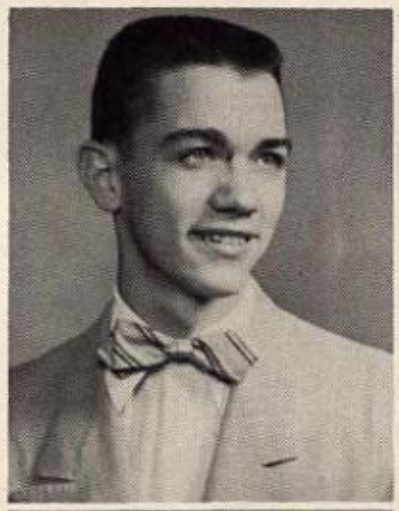

DAN WILLIAMS

Dramatic Club '54; Library Club '54.

"It matters not how a man dies, but how he lives."

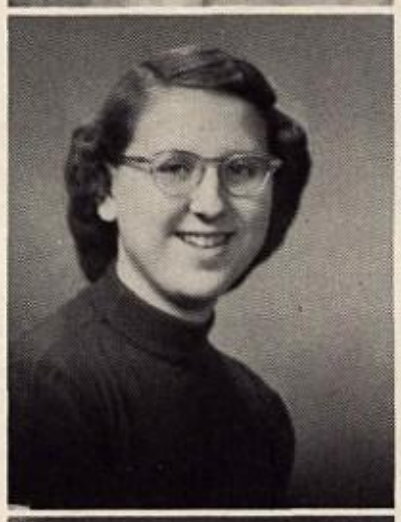

SIDNEY PORTIS

Tri-Hi-Y '52, '53, '54; Library Club '53, '54.

"The greatest of human virtues is always patience."

EAE

JAMES PAUL HUDSON

Band '52, '53, '54; All-State Band '53; Hi-Y '54; Co-director Junior-Senior Play; **Monthly Tatler** Staff '54; **Annual Tatler** Business Staff '54.

"Books think for me."

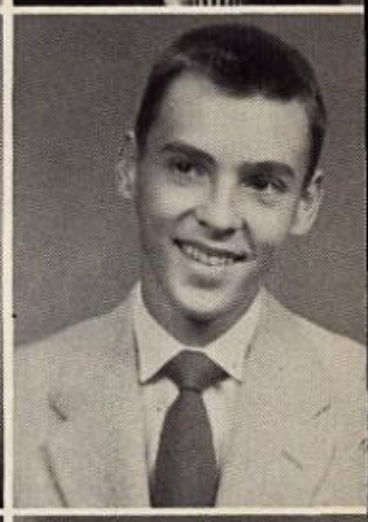

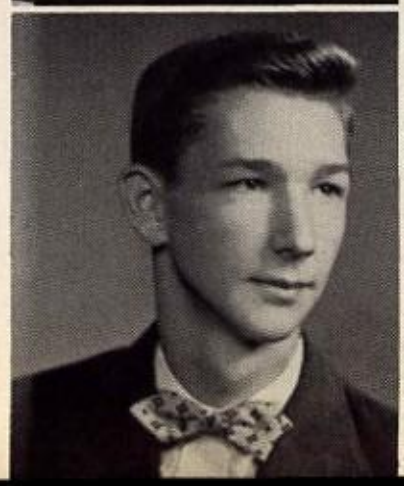

JOE HALTOM

Future Business Leaders '54.

"A sadder and a wiser man, he rose the morrow more."

AVANETTE DAVIDSON

Dramatic Club '52, '53; Future Homemakers '53, '54; Tri-Hi-Y '52, '53, '54; Library Club '53, '54; Band '52, '53, '54; Band Royalty '54.

"So fair, she takes the breath of men away who gaze upon her unaware."

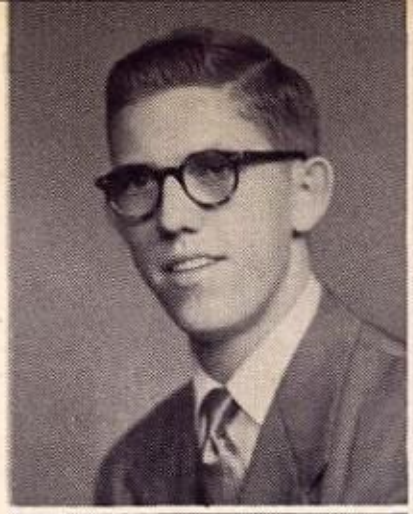

BILLY MARTIN

"There's time enough for that."

CAROL JOYCE OLLER

Tri-Hi-Y '52, '53, '54; President Tri-Hi-Y '53, '54; Future Business Leaders '53, '54; National Honor Society '54; **Annual Tatler** Business Staff; Class Day Historian.

"To know her is to love her."

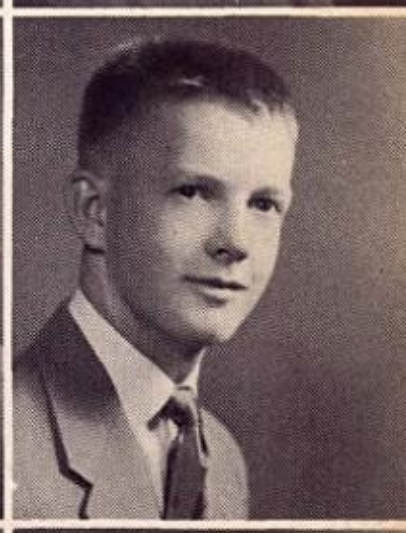

PEGGY RUTH OSBORNE

Tri-Hi-Y '52, '53, '54; Future Homemakers '54; Future Business Leaders '53.

"Leave silence to saints, I am human."

HUGH MORGAN

National Honor Society '53, '54; **Monthly Tatler** Staff '53, '54; Dramatic Club '52, '53, '54; Radio Club '54; Tennessee Press Conference '53; Football '54; National Athletic Scholarship Society '54; **Annual Tatler** Business Staff; Class Day Joker.

"Man is the only animal that blushes or needs to."

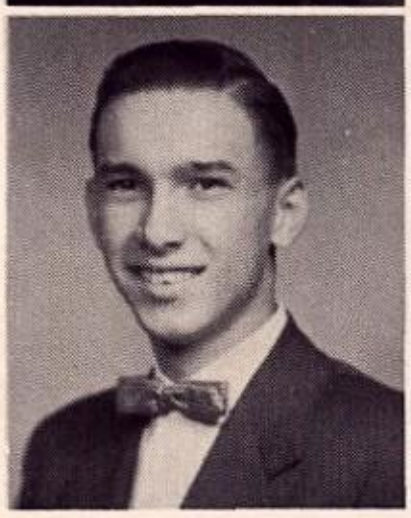

JIMMY PENNINGTON

Distributive Education '52, '53, '54.

"Good manners will be your speed."

LANELL WALDROP

Distributive Education Club '53, '54; **Monthly Tatler** Staff '54; Dramatic Club '53, '54; Future Homemakers '53; Second Place in State "I Speak For Democracy" Contest '53.

"She who is born handsome is born married."

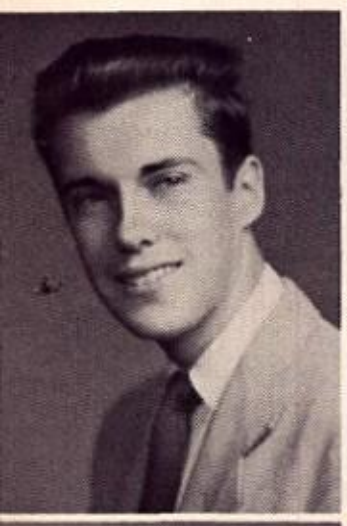

H·I·S

J. C. MARLOW

Hi-Y '52, '53, '54; Dramatic Club '53; **Monthly Tatler** Staff '52, '53; Future Business Leaders '52; Projectionists' Club '53, '54; **Annual Tatler** Business Staff.

"Man loves but once."

BEVERLY SYKES

Tri-Hi-Y '52, '53, '54; President of Tri-Hi-Y '54; Basketball '52, '53, '54; Future Homemakers '54; Dramatic Club '52.

"The world belongs to the energetic."

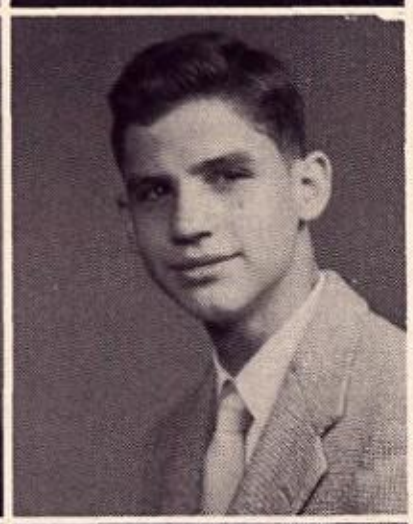

MARY EVELYN POWERS

Future Homemakers '52, '53; Tri-Hi-Y '52, '53, '54; Future Business Leaders '54.

"Sweeter also than honey and the honeycomb."

ARNOLD SCHROETER

Band '52, '53; Alternate All-State Band '53; Projectionists' Club '52, '53; **Annual Tatler** Business Staff; Spanish Club '54; National Honor Society '53, '54; Vice-President for Boys Student Council '54; D. A. R. Contestant.

"The thing that is worth doing is worth doing well."

JIMMY WEST

Hi-Y '52, '53; Distributive Education Club '54; **Annual Tatler** Business Staff.

"A decent boldness ever meets with friends."

DELL MILAN

Transferred from Dyersburg, Tennessee '53; National Honor Society '53, '54; Spanish Club '54; Tri-Hi-Y '54.

"She was and is (what can there more be said?) On earth the first, in heaven the second maid."

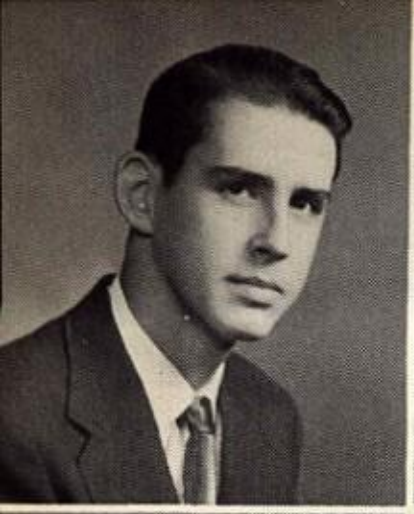

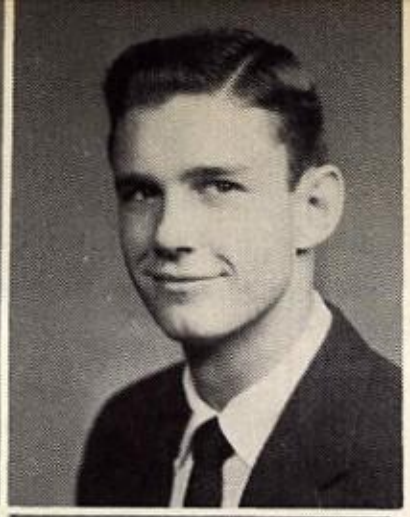

JACK WUERPEL

Projectionists' Club '53, '54; Dramatic Club '52, '53, '54; Radio Club '53, President Radio Club '54; **Monthly Tatler** Staff '52, '53; **Annual Tatler** Business Staff.

"He nods his wise head and says, 'I told you so.' "

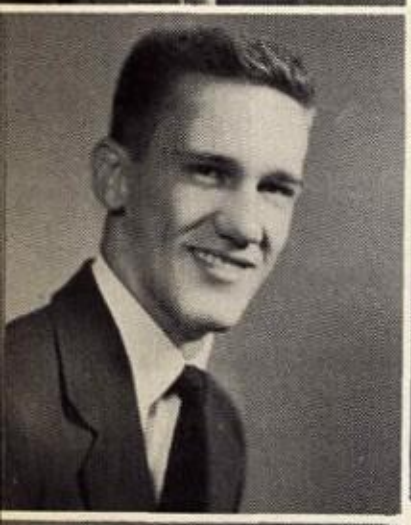

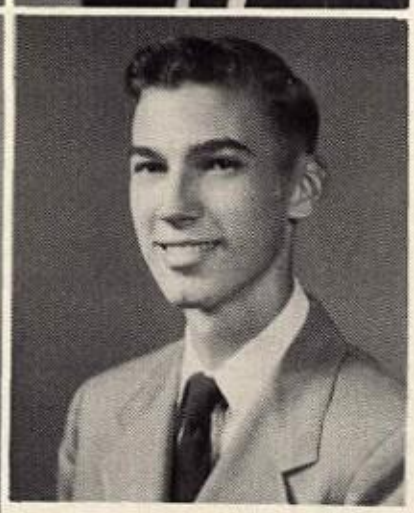

JERRY REPLOGLE

Hi-Y '52, '53; Football '52, '53, '54; Baseball '52.

"Life is one long process of growing tired."

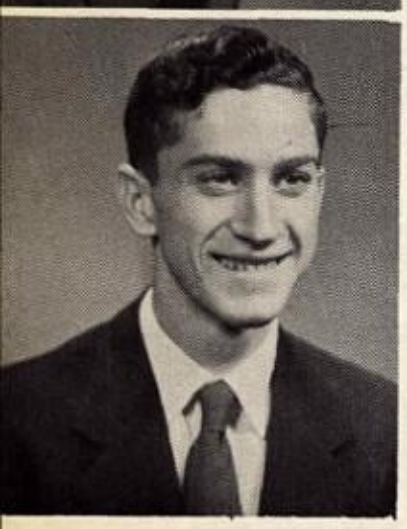

CONLEY WELCH

Library Club '53; Hi-Y '53; Baseball '52, '53.

"Never say more than is necessary."

CLIFFORD LEWIS GARRARD

Football '52, '53, '54; Basketball '53; National Athletic Scholarship Society '52, '53, '54; National Honor Society '53, '54; Hi-Y '52, '53, '54; Vice-President Sophomore Class; Camp Miniwanca '52, '53; Boys' State '53; President Student Body '54; Student Council '54; **Monthly Tatler** Staff '53, '54; **Annual Tatler** Literary Staff; D. A. R. Contestant; Junior-Senior Play '54.

"The greater the man the greater the courtesy."

JAMES ARNOLD SPENCER

Hi-Y '53, '54; Future Business Leaders '54; **Annual Tatler** Literary Staff; Baseball '53; Rifle Team '52; Library Club '53, '54.

"Life is not so short but that there is time for courtesy."

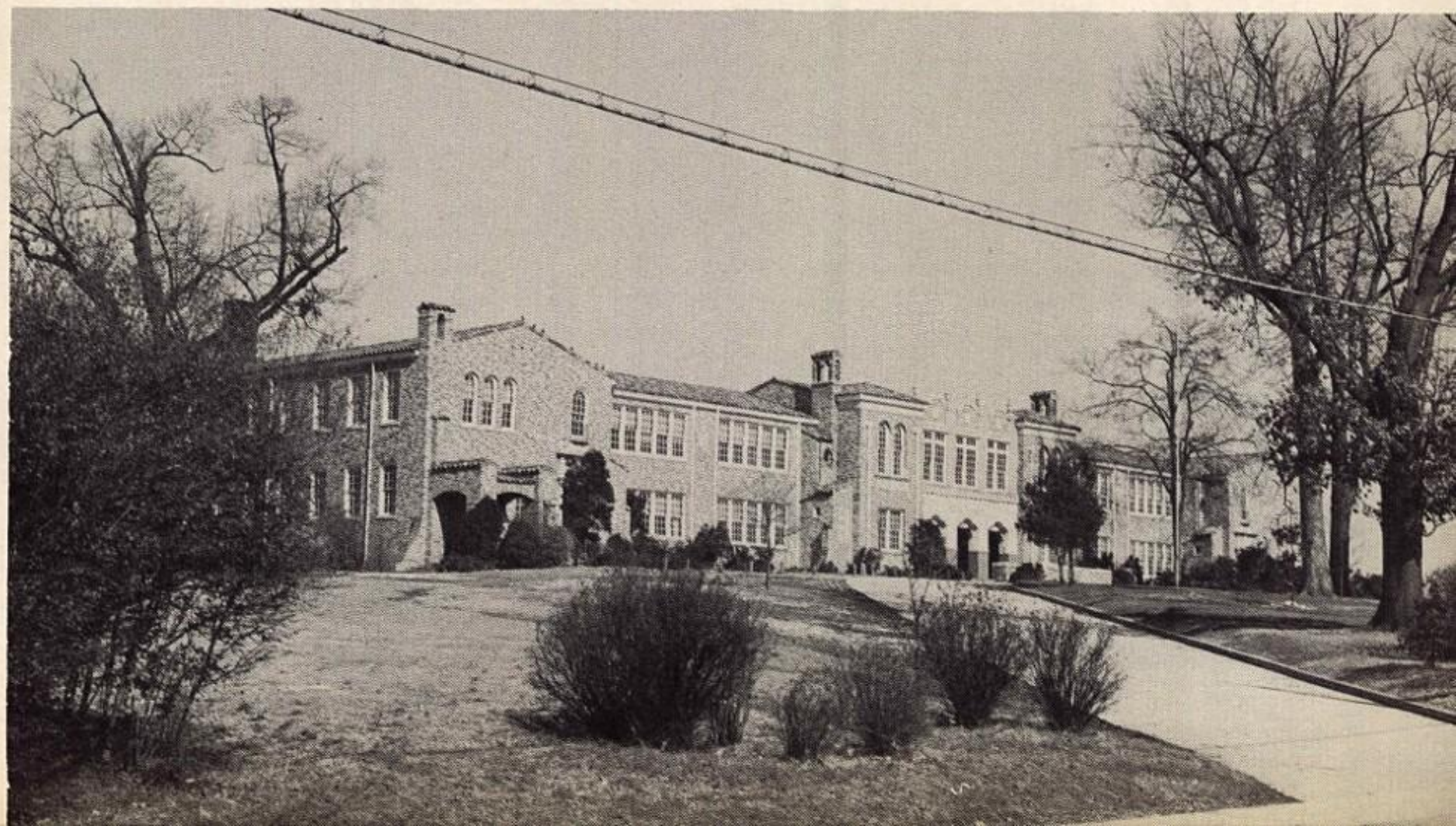

JUNIORS
?
ENGLISH

Left to right:
JAMES SCOTT
BEVERLY BENNETT
PETIE JONES
CAROL BYNUM

Junior Class Officers

President ..... JAMES SCOTT
Vice-President ..... PETIE JONES
Secretary ..... BEVERLY BENNETT
Treasurer ..... CAROL BYNUM

Row 1:
CHARLES EDGIN
BARBARA POOLE
LEE GIBBS
CHERRY MOORE
JIM CASON

Row 2:
CAROLE MANN
JOHNNIE BARBER ΣΑΕ
BETTY NUNN
GLEN BATTEN
PHARRA LEE NEWSOM

Row 3:
CHARLES ARNETT
VIRGINIA RUTH PEARCE
LARRY BELL
BARBARA MCABEE
JERRY CLEMENTS

Row 4:
SUZANNE PERKINS
BILLY EARNEY
KAY NEWMAN
JACK ONLY
BETTIE GREER MCMASTER

Row 5:
GEORGE BRASHER
HARRY BUTLER
JOHNNIE CARADINE
RACHEL YOUNG
MACK ONLY

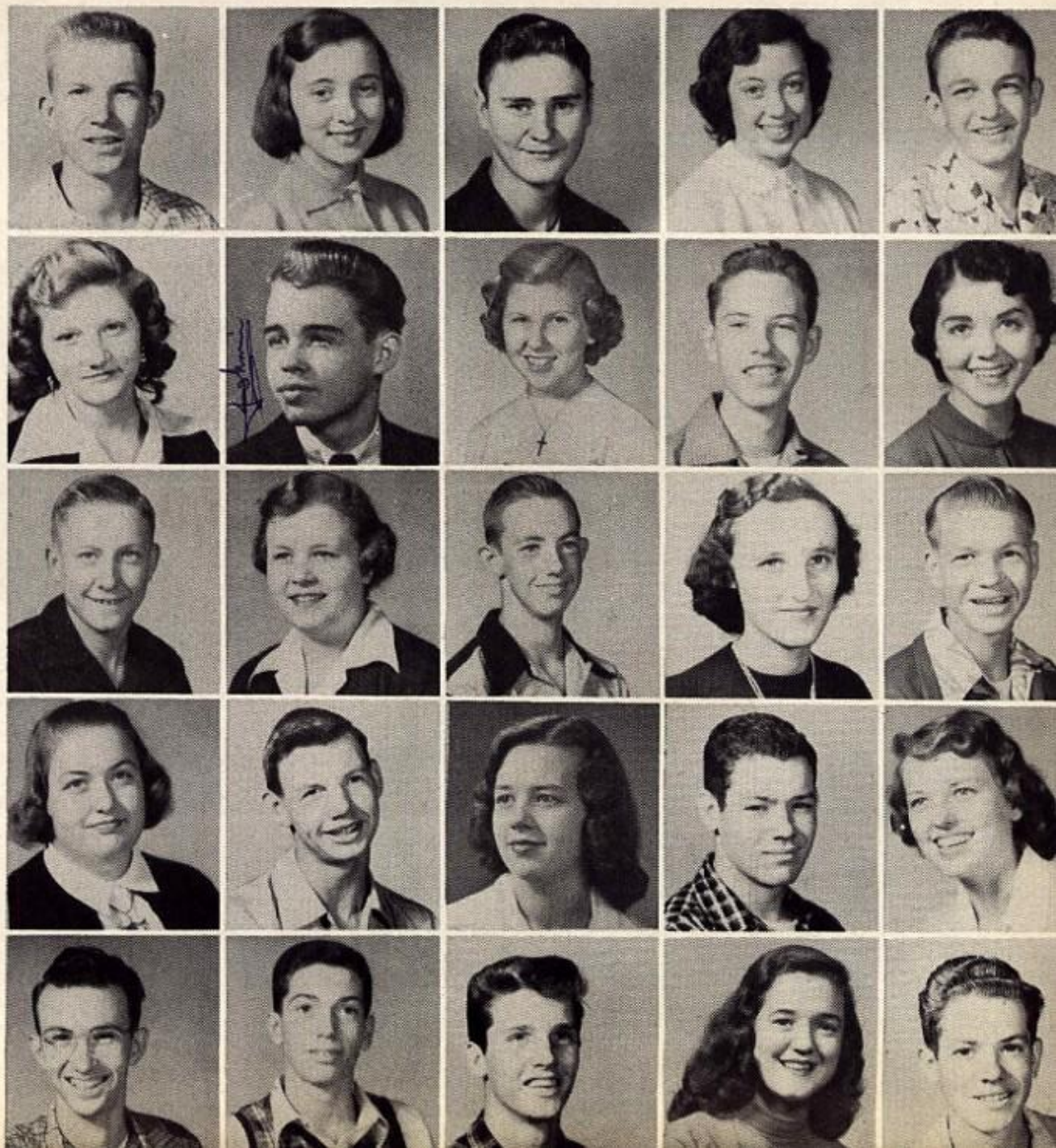

Row 1:
RICHARD THOMAS
NETTIE JEAN JOHNSON
BOYCE YATES
NANCY MELTON
BILLY HALL

Row 2:
MARY ANNE MARBURY
BILLY WILLIAMS
WANDA JEFFRIES
BUDDY GLASSMAN
BETTY LOU HICKS

Row 3:
BOB FREEMAN
BETTY VAN STORY
JOE COUGHLIN
ANNIE NELL MOORE
BILLY COOPER ΣΑΕ

Row 4:
NANCY JOHNSEY
DOUGLAS GILBERT
KAREN HICKS
DAVID ERLANDSON
LARRY GAY LANE

Row 5:
DON EAVES
MARY SUE MANESS
DWAYNE FLATT
HELEN MOONEY
JAMES CARL COUCH ΣΑΕ

Row 6:
BOBBY JOE ERVIN
SHIRLEY LEWIS
HOWARD SMITH
DIANE TRAVIS
TOMMY WELCH

Row 7:
BETTY WADLEY
BOBBY STANFILL
BETTY SOCKWELL
LAWRENCE WALKER
JUNE WAMBLE

Row 8:
BOBBY YOUNGER
MARY ANNE TURNER
DICK SLAUGHTER
JO ANNE KINDER
MORRIS BRILL

Row 9:
PATRICIA PITTS
LAMAR BAIN
JO NELL PAGE
ARTHUR BUEHLER
DORIS MCALEXANDER

Row 10:
CARLOS CASTLEMAN
JEWEL MORRIS
GLEN BARTON
NELDA PASCHALL
BOBBY CASTLEMAN

Row 1:
James Scott
Kay Conger
Jimmy Lindy
Angela Hendrix
Charles Glisson

Row 2:
Martha Fly
Dalton Gooch
Beverly Foust
Wayne James
Beverly Hearn

Row 3:
Joe Wayne Hawkins
Gwen Doriety
Tommy Herron
Sara Doss
Jim Hearn

Row 4:
Joyce Drewry
Ray Hodge
Susan Cole
Lamar Hicks
Olene Dickerson

Row 5:
Charles Luna
Jimmie Dell Dickerson
Beauford Luckman
Dot Hawkins
Petie Jones

Row 6:
Tommy Rogers
Bertha Fly
Ray Powell
Betty Ann Cook
Jerry Phillips

Row 7:
Carlene Bridger
Jack Rogers
Naida Blackwell
Beecher Russell
Peggy Jean Brann

Row 8:
Peter Poole
Theodora Burdette
Ivan Raley
Sandra Barham
Jimmy Poteete

Row 9:
Carol Bynum
Lonnie Paschall
Martha Brown
Charles Raines
Beverly Bennett

Row 10:
Gene Pearce
Nellie Frances Barnett
Arvil Graves
Rosemary Cole
Joe Fielding

Row 1:

BILLY REED
ELLIS MARIE BAXTER
BOB TILLMAN
GENEELE CAMP
CHARLES RUSH

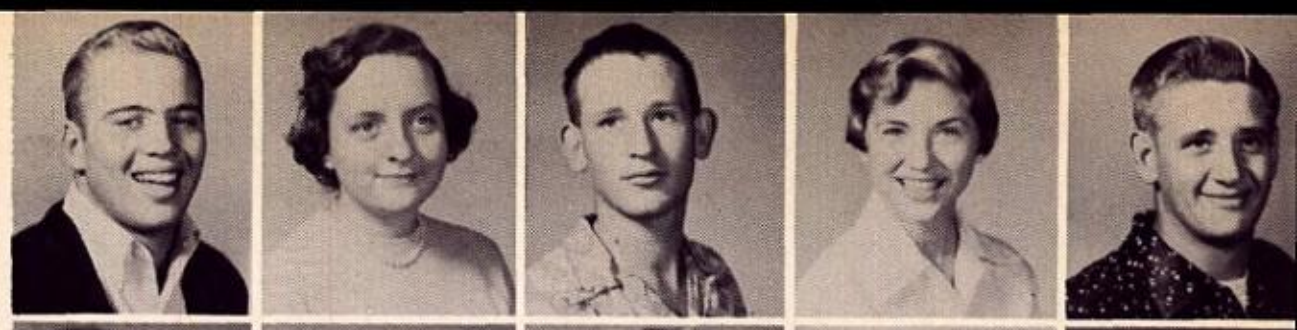

Row 2:

BETTY BEAVERS
BOBBY WOMACK
NAN BARBER
BILLY MELTON
BARBARA LEE WHITE

Row 3:

GLEN MILAM
CLYDE MARIE WARREN
RODDY MCNATT
DIXIE WHITE
JIM MONTGOMERY

Row 4:

SUE USSERY
GUY NEWSOM
JUDY THICKSTON
ANCIL PARKER
BETTY JO TURNER

Row 5:

GEORGE MARSTON
NANCY TUCHFELD
SHELBY STOVALL
JIMMY OSBORNE
KATHLEEN SPELLINGS

Row 6:

ROBERT NEWSOM
PATTY BARHAM
KEN CRIDER
JEANETTE SMITH
JIMMY MAYS

Row 7:

JOAN ROSENBLUM
BILL MCRAE
MARGARET STUART
JACK CHANDLER
DORIS ROBINSON

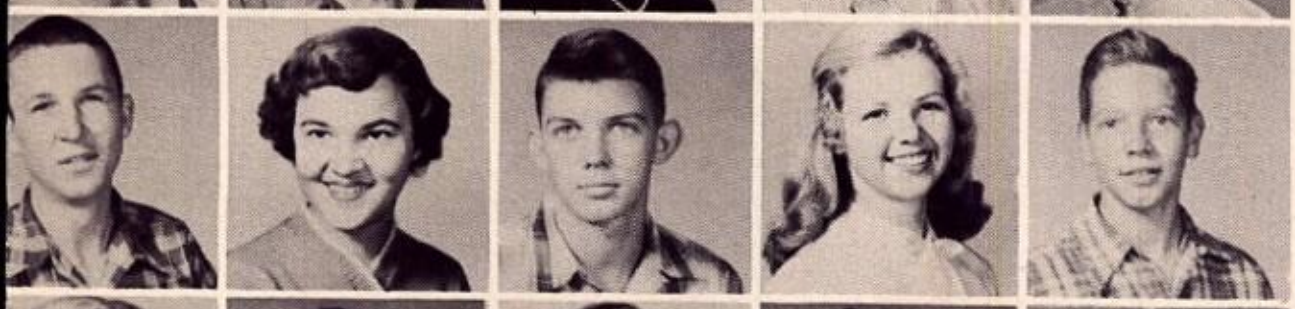

Row 8:

RALPH GLENN
ILEEN SIPES
GENE JONES
PAT SMITH
BENNY TUCKER

Row 9:

ALISA REED
JIMMY TEAGUE
KITTY RICHARDSON
PHIL TOWNSEND
MARY STEWART

Row 10:

CHARLES YELVERTON
CORA STEWART
JIMMY SMITH
DIANNE SCHWALB
HUGH YARBRO

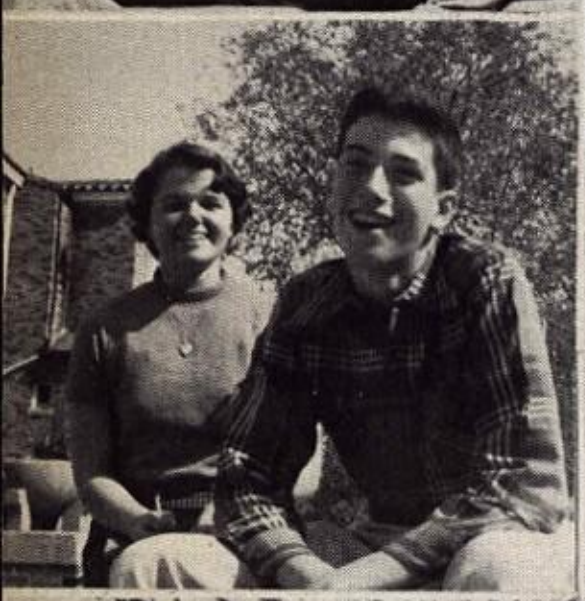

HIGH SCHO

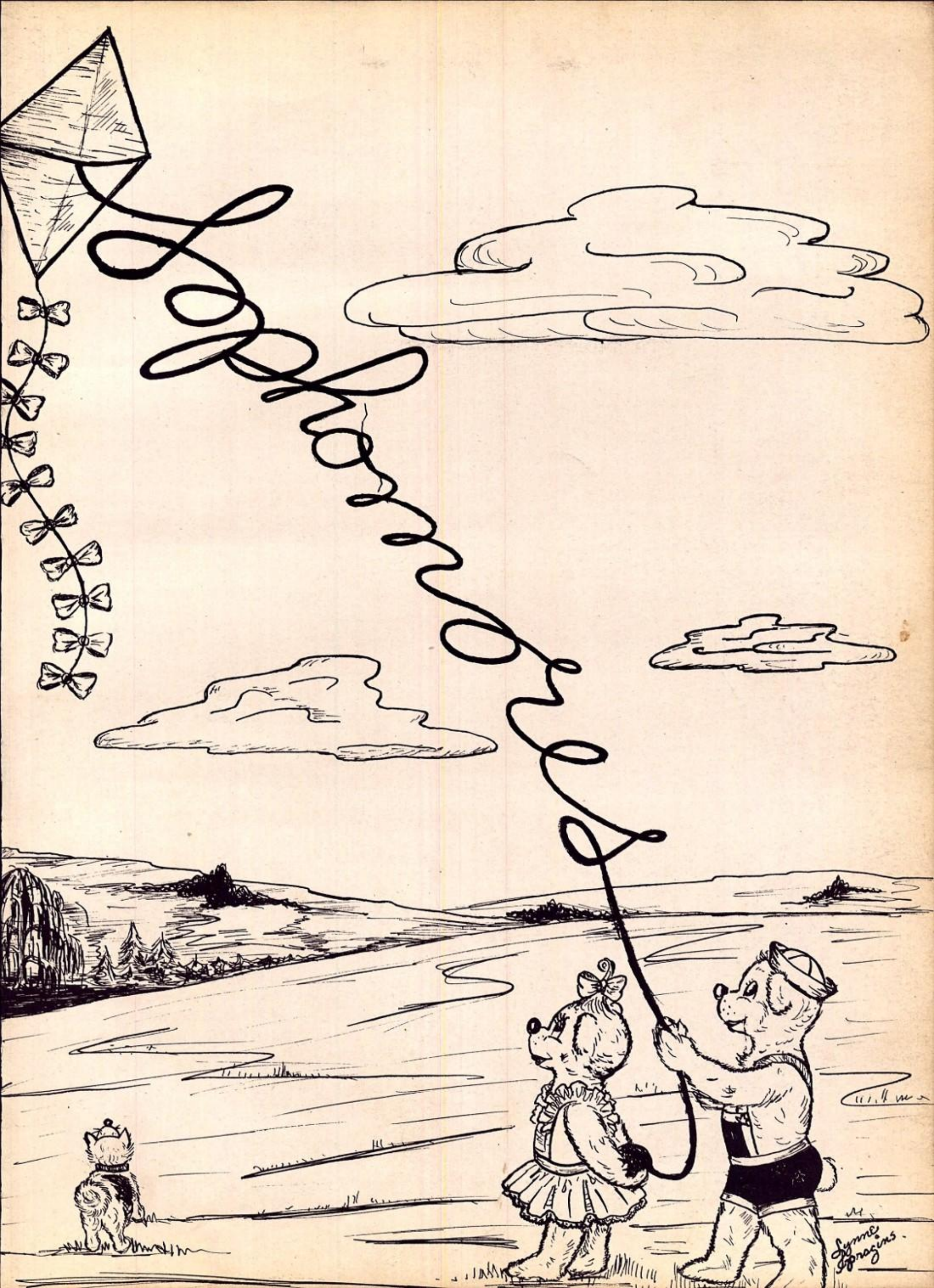
Spring
Lynne Bragins

Left to right:
BOBBY GARRARD
NANCY JANE PARHAM
CAROLYN WEST
BARBARA JO SULLIVAN

Sophomore Class Officers

President ..... BOBBY GARRARD
Vice-President ..... NANCY JANE PARHAM
Secretary ..... CAROLYN WEST
Treasurer ..... BARBARA JO SULLIVAN

Row 1:
JOE KING
DAISY MCCROY
VERNELL LOYD
MARTHA REAMS
MARY NELL JONES

Row 2:
CAROLYN RUSSELL
KAY PARHAM
BARBARA MAYFIELD
SUZANNE MERIWETHER
CAROLE JANE HASSELL

Row 1:

BETTY BELL
KENNETH WALL
MARY JANE FOX
DAN WELCH
CAMILLE BAILEY

Row 2:

WILLIAM WHITTEN
PATSY JONES
JIMMY WILFORD
BARBARA BAIRD
MELBON PLUNK

Row 3:

PAT FIELDING
BARRY WIMBERLY
MARLENE HARDIN
FREDDY BREWSTER
BEVERLY MOORE

Row 4:

BILLY WILLIAMS
NANCY FISHMAN
PIERCE WINNINGHAM
RUTH PETTIGREW
BRUCE VESTAL

Row 5:

MARY JANE PERKINS
JAMES BROWN
CAROL FINCH
WELLS BURNETTE
LOIS ANN FLAKE

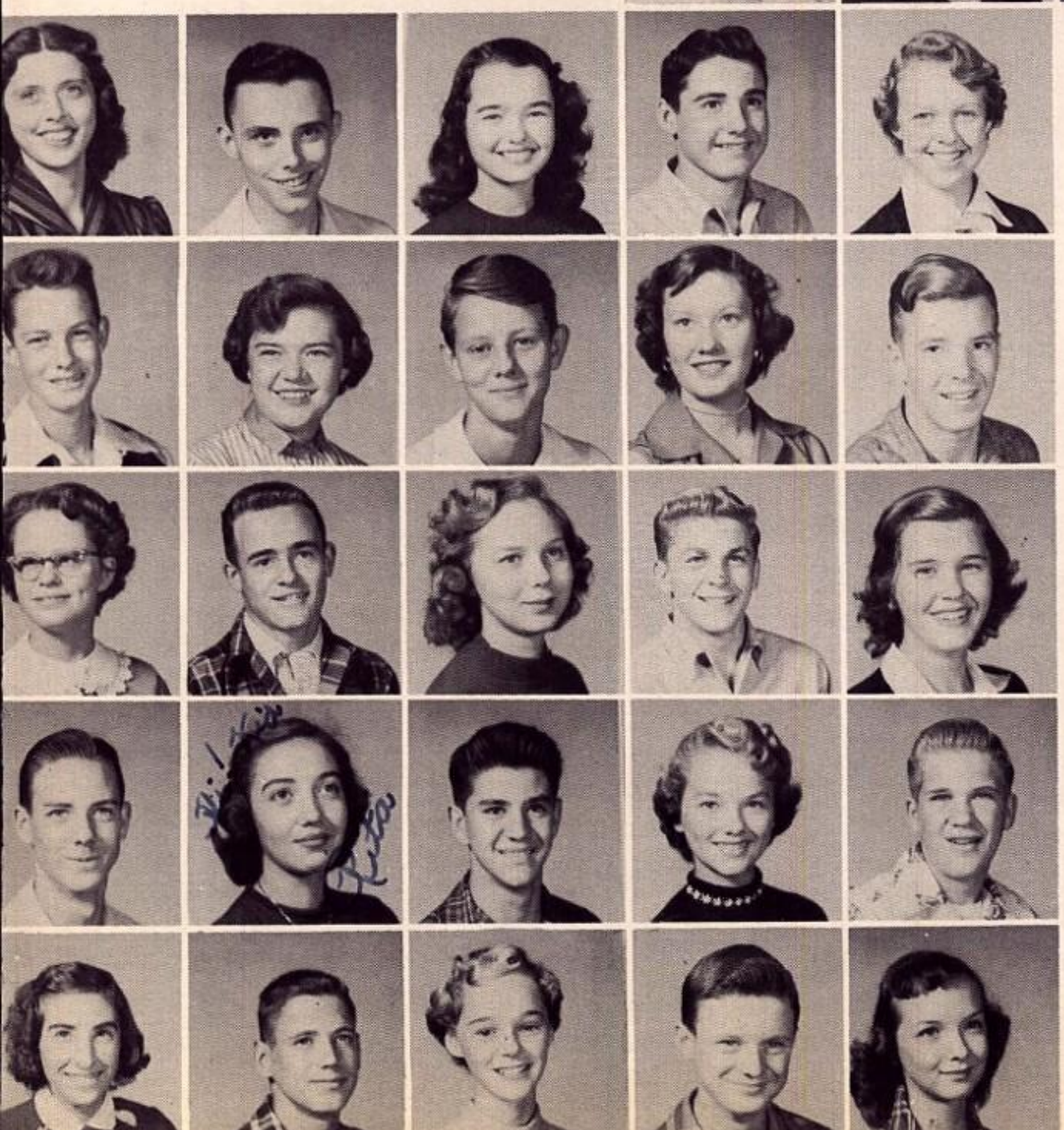

Row 6:

KITTY DENNISON
WAYNE ALDRICH
DIANNE MEEKS
ALBERT ARNETTE
MARILYN YOUNG

Row 7:

CHARLES ENGLAND
CAROLYN AZBILL
JIM FREEMAN
MILDRED CROWE
BILLY LOCKERT

Row 8:

BETTY DAVIS
JOHN HAMMONS
SHIRLEY PATE
JAMES KUYKENDAL
NANCY JANE PARHAM

Row 9:

DAVID HALTOM
RITA TILLER
JOHN HUNT
ANITA WOOD
HARRISON HERRON

Row 10:

MARTHA SUE WILSON
WILLIAM STEGALL
BARBARA JO STEGALL
JIMMY BAILEY
AMANDA AKIN

Row 1:
DOROTHY CRAWFORD
JERRY KENDALL
VIRGINIA CROCKER
TOMMY TATE
MARY FRANCES MARKAM

Row 2:
GENE GASS
MONTEZ MULLINS
TOMMY POLLARD
JO ANN NAYLOR
BRANTLY SMITH

Row 3:
RHEBA NEWBILL
HAROLD TEDDLETON
NORMA OMAR
MIKE DENNIS
MARY ELIZABETH HOLT

Row 4:
GENE MARTINDALE
JOAN HOTALEN
NELSON SIPES
BETTY PENNINGTON
PETE STEWART

Row 5:
PATSY GAITHER
BUSTER ALLISON
CONSTANCE HOLLAND
BOBBY CANNON
JUNE CRIDER

Row 6:
CHARLES JETER
EMILY COPHER
CHARLES DUKES
MYRA JO COY
BOBBY PARKER

Row 7:
CAROLYN HAGGARD
DEWITT COPPEDGE
RUTH HARDEE
ADAM GAY
FRANSUE ETHERIDGE

Row 8:
JIMMY PATTERSON
MARY DANNER
BOBBY SMITH
JAYNE FLATT
BOBBY GARRARD

Row 9:
JESSALYN IRVIN
J. B. CHANDLER
DOROTHY JACKSON
BOB MEDLIN
JOHNNIE COUGHLIN

Row 10:
BERT CLARK
LINDA HUNT
PAUL JAMES
LOIS JOHNSON
JERRY POTEETE

Row 1:

CORWINNA MCCHAREN
CHARLES ALLISON
MONA LEAH STREET
BILL ROWELL
SANDRA SMITH

Row 2:

PAUL LAMBERTH
CHARLOTTE SWANSON
WAYNE MCPEAKE
GLORIA SYKES
BILLY MOOREHEAD

Row 3:

RUTH JINES
JOE GALLIMORE
BARBARA WALKER
DAVID FRYE
PHILLIS WADLEY

Row 4:

DAVID SCATES
JANICE VESTER
JIMMY SHAW
LINDA VANDIVER
CARY ALPER

Row 5:

NANCY CLARK
BILLY ALVIS
MARY JO MCALPIN
BILLY LANDRUM
PATSY DOVE

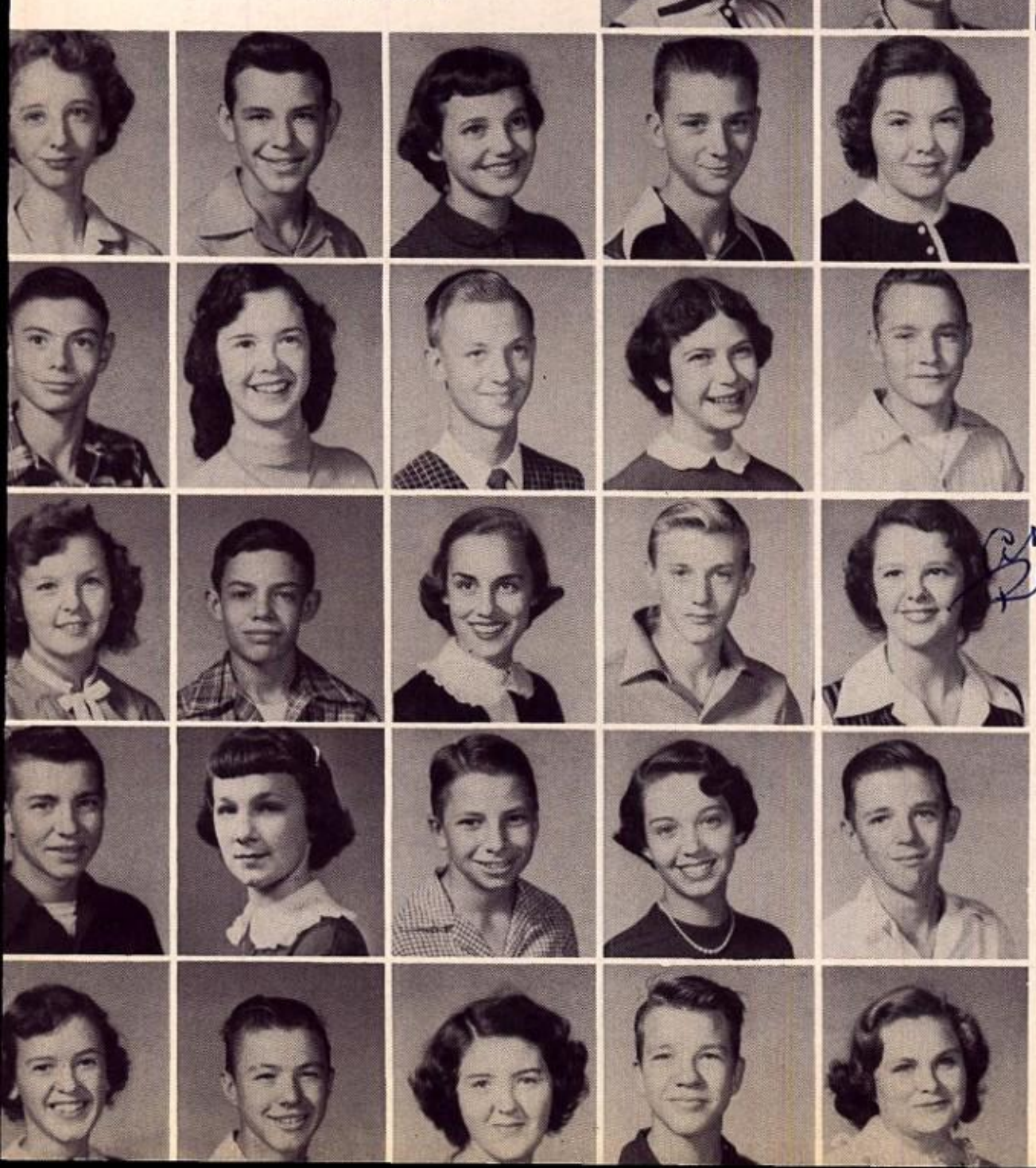

Row 6:

SERENA CROSSWELL
JERRY TEAGUE
ANNABELL STEGALL
TOMMY RICE
ANN USSERY

Row 7:

JIMMY ROOTE
ANNE TRUETT
BOBBY KENDIG
JUDY THOMPSON
ED EVERETT

Row 8:

BARBARA TAYLOR
BILLY RAY BARNETT
IRIS MARIE RICHARDS
JIMMY WILSON
ANN ROBBINS

Row 9:

JACK FERGUSON
KAY ROGERS
WENDELL PATTERSON
LINDA ROGERS
LEON MORTON

Row 10:

PEGGY ROSS
BILLY BEASLEY
JANE MOLING
ALSTON WILLETTE
ANN MCKAY

Row 1:
MARY ARTHUR WALLACE
CARTER DYNESIUS
CAROLYN WEST
BILLY MAYS
MARY EDNA WESTMORELAND

Row 2:
BILL HAGAN
SANDRA JONES
BILLY CARVER
EVELYN DEPRIEST
TONY CURRIER

Row 3:
BETTY ROSE MCLEARY
PHIL PARHAM
SYLVIA OUSLEY
FRANK DAVIS
PAT BROWN

Row 4:
BOBBY CAMP
SANDRA WOODARD
MATT TOMLIN
CAROLYN WRIGHT
HAROLD GAITHER

Row 5:
JANE ABERNATHY
CHARLES KIRBY
JANE WYATT
CECIL TIPPETT
GERALDINE BROCK

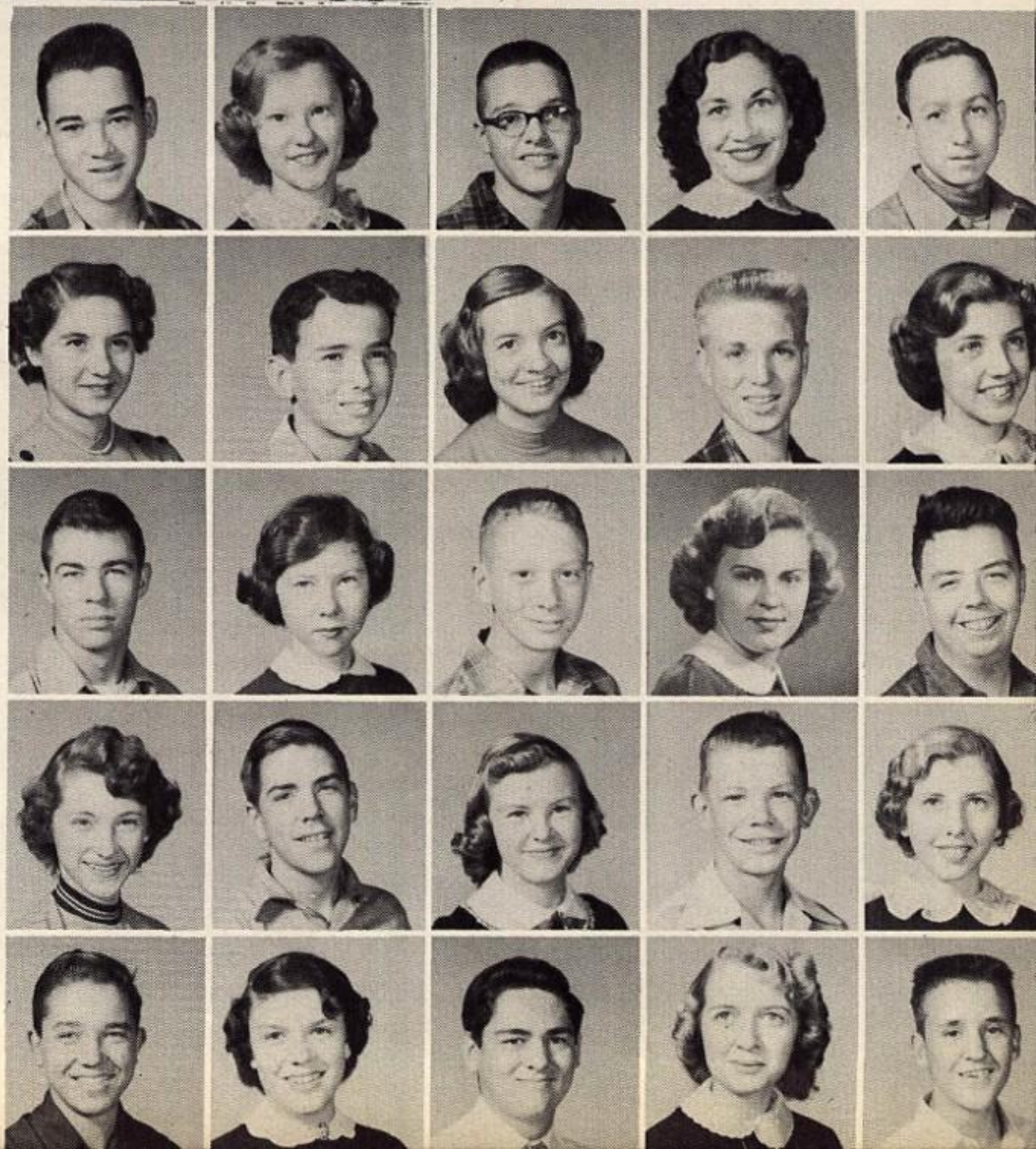

Row 6:
JERRY FERGUSON
MARY LOUISE COLEMAN
JACKIE CHRISTIE
JOAN CALLIS
BILLY TEAGUE

Row 7:
MARGARET HARDY
BOBBY RICKETTS
PATSY RHODES
JIMMY GIBBS
CAROLYN GILBERT

Row 8:
KENNETH PRESSON
ANNA MAE SMITH
WAYNE RHEAR
ANNE VANDIVER
JIMMY THOMAS

Row 9:
MICKEY MCKENZIE
ROBERT DENST
ANN PHILLIPS
KENNETH TILLMAN
ROSALYN LEWIS

Row 10:
ROB ESTES
MARY ANN LEEPER
MARK HALE
BECKY YEILDING
CHARLES FRAZIER

Freshman Class

ANNIE LEWIS JOHNSTON
Home Room President

Row 1:
CAROLYN ROBERTSON
BEVERLY CASTLEMAN
JERRY WOOD

Row 2:
ISABEL BOWYER
BOB BULLEIT
PAT PATTERSON
JAMES MCAFEE
ANGELA FRAZIER

Row 3:
HARBERT ALEXANDER
RACHEL GREENE
RUSSELL ROBINS
ADRIENNE HATCHER
BILL BLACKMON

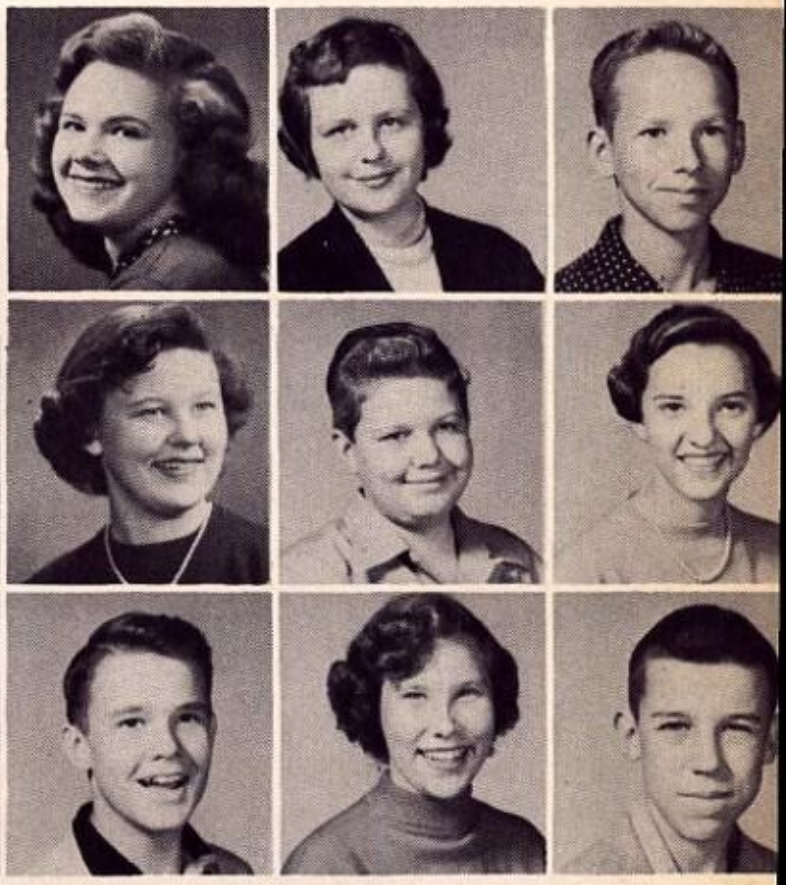

Row 4:
MERLE POOLE
FRANKLIN PARKER
MARY LINDA MEEKS
BARRY THOMPSON
ZULETTE HORNE

Row 5:
JERRY GILBERT
MARILYN MERIWETHER
ERNEST EDENTON
ANNIE LEWIS JOHNSTON
JIM BOB SMITH

Row 6:
BETSY BRADY
KENNETH MCDANIEL
DONNA MCKELLAR
HOWARD CASTLEMAN
LINDA GAY SMITH

Row 7:
SUZANNE MANNERS
REGINA BUDDE
JANE USSERY
PEGGY HAMMOND
SALLY JOHNSON

Row 8:
PAT JONES
NANCY DANIELS
JEANETTE BLACK
BETTY ARRINGTON
JUNE WINSLOW

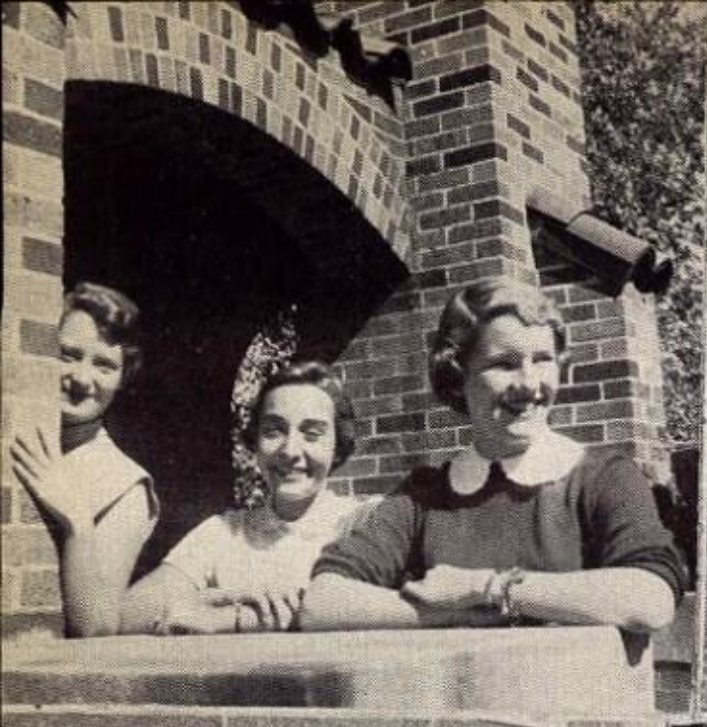

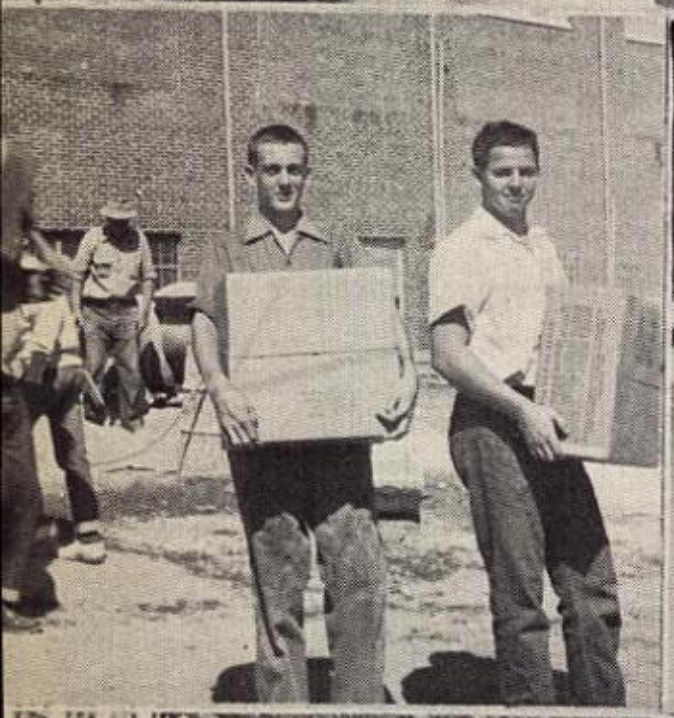

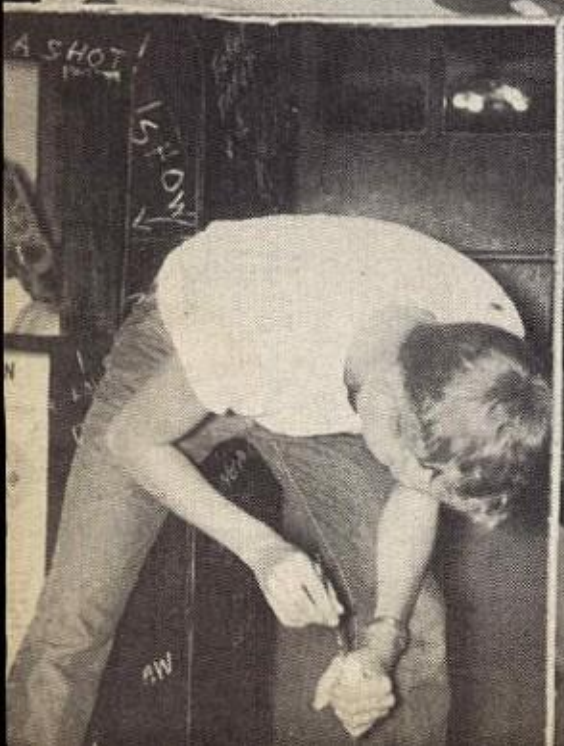
A SHOT
I SHOW

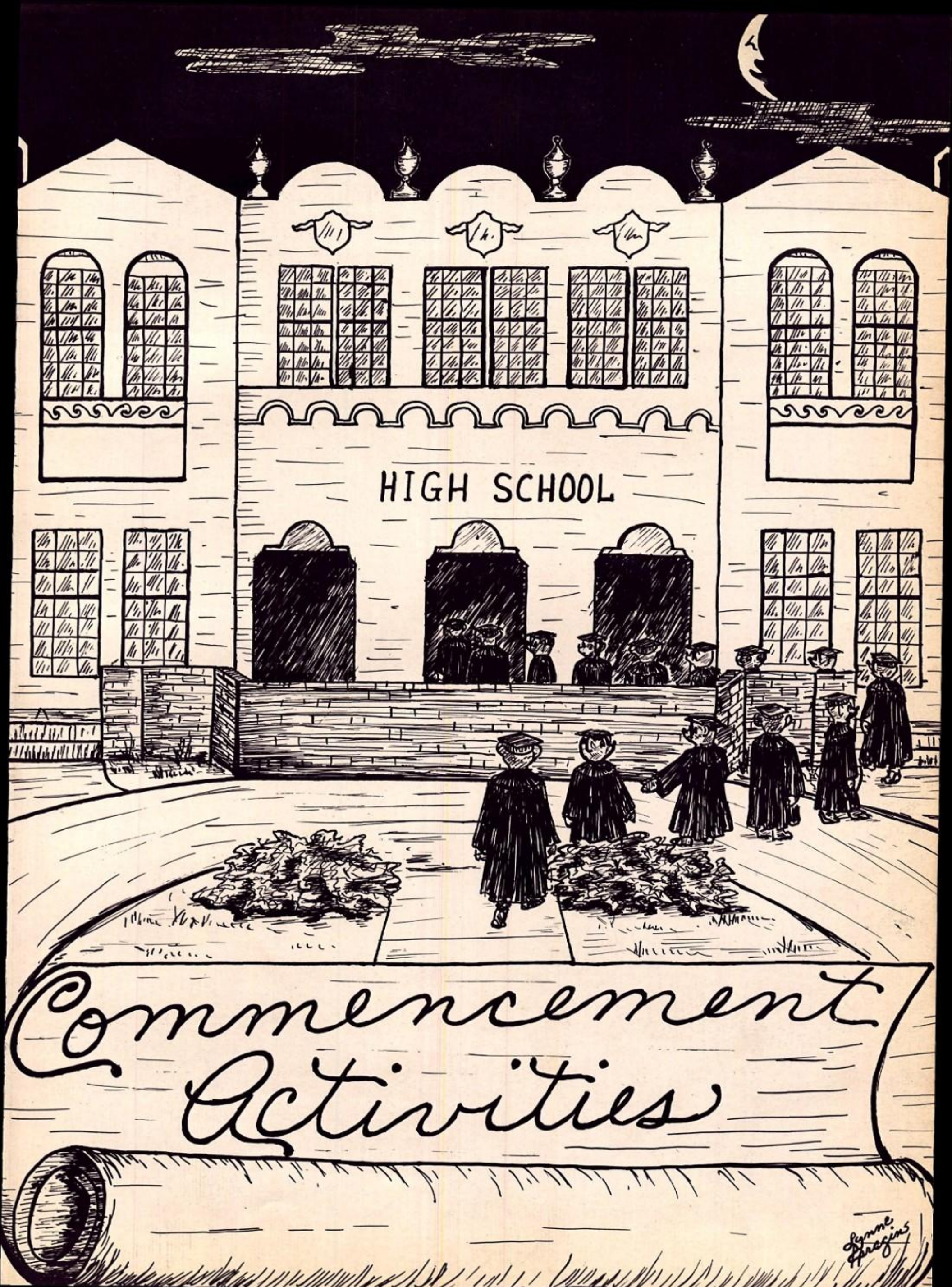
HIGH SCHOOL
Commencement Activities
Lynne Hargins

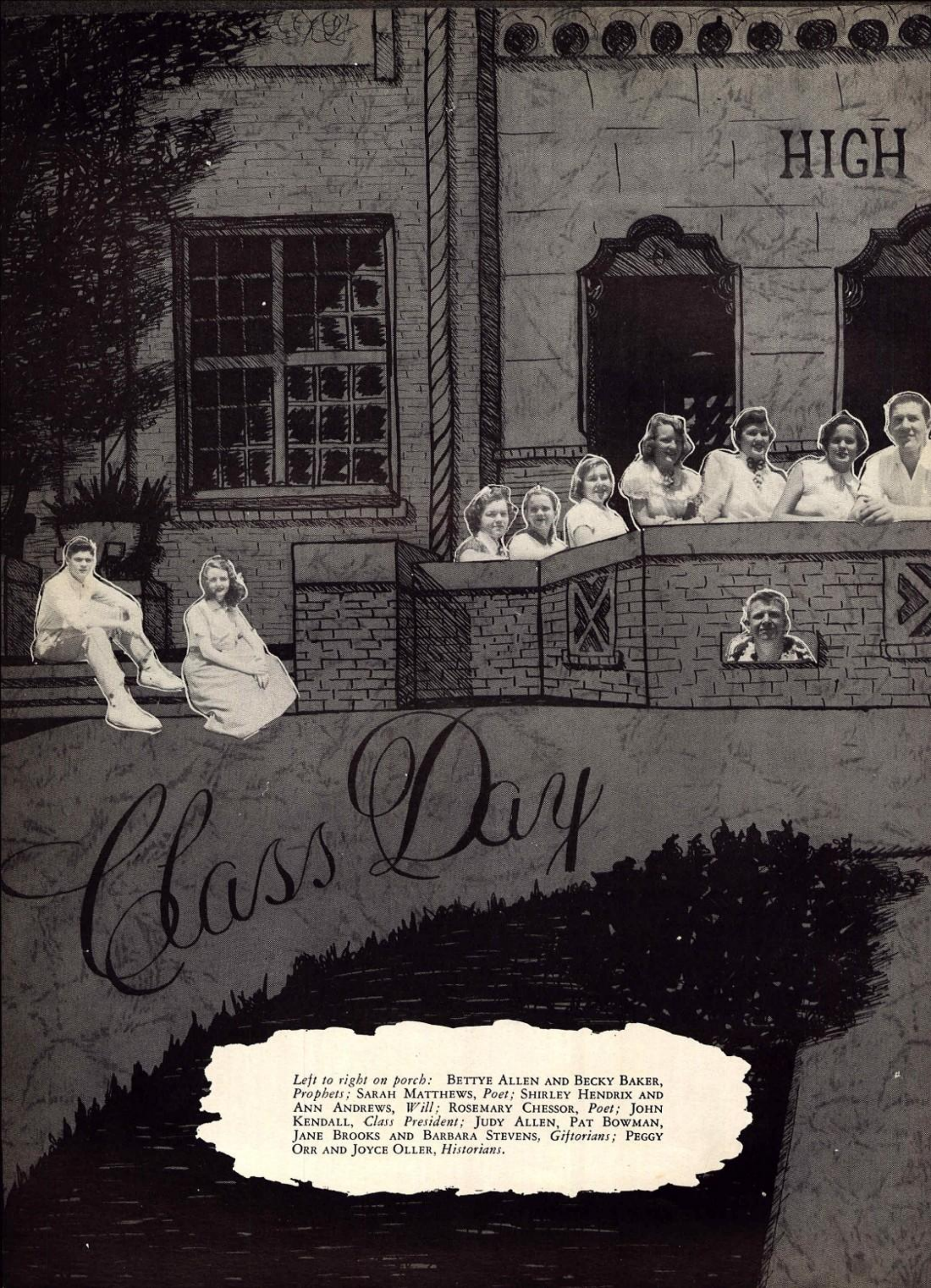

Left to right on porch: BETTYE ALLEN AND BECKY BAKER, *Prophets;* SARAH MATTHEWS, *Poet;* SHIRLEY HENDRIX AND ANN ANDREWS, *Will;* ROSEMARY CHESSOR, *Poet;* JOHN KENDALL, *Class President;* JUDY ALLEN, PAT BOWMAN, JANE BROOKS AND BARBARA STEVENS, *Giftorians;* PEGGY ORR AND JOYCE OLLER, *Historians.*

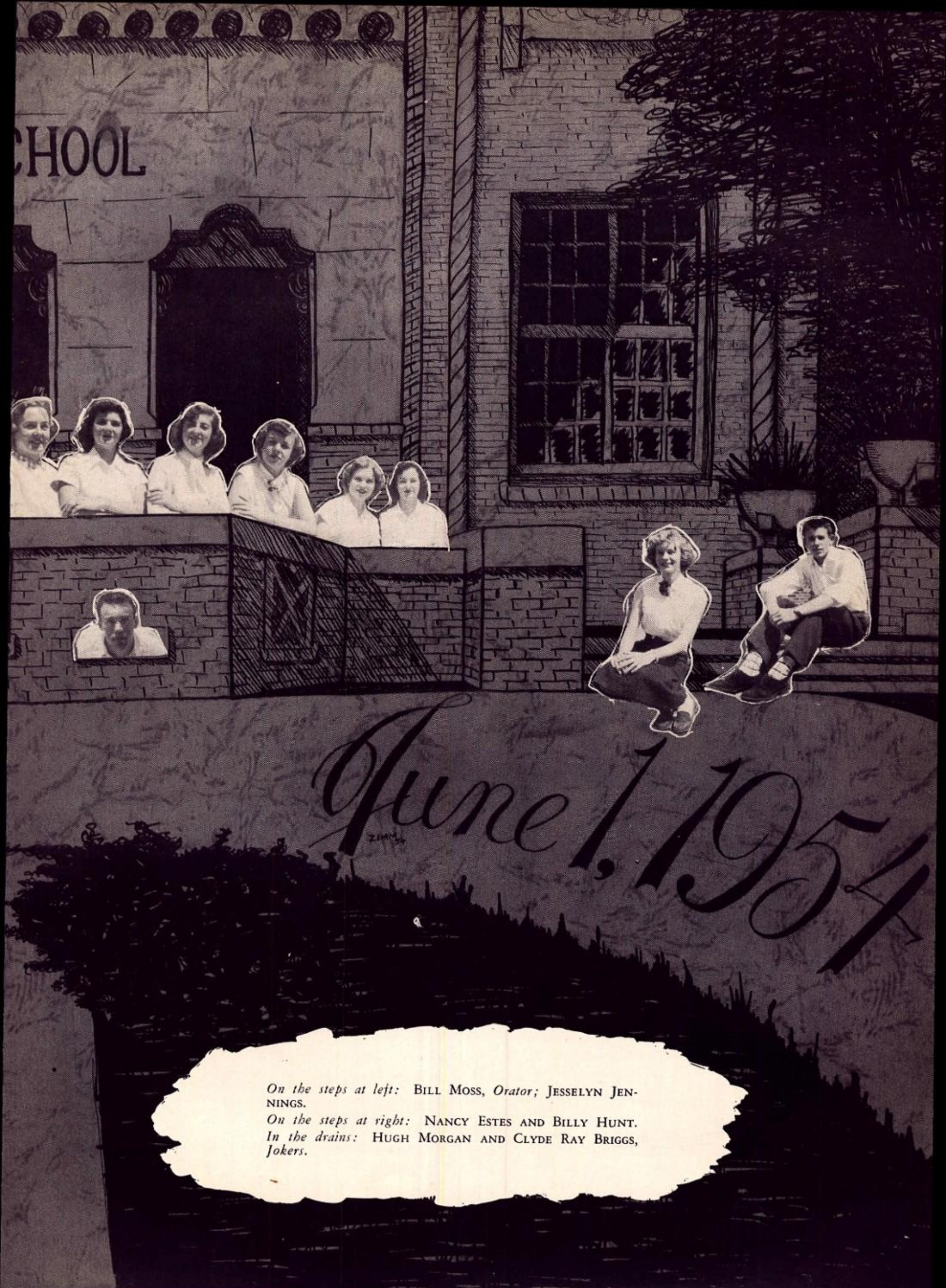

On the steps at left: BILL MOSS, *Orator;* JESSELYN JENNINGS.
On the steps at right: NANCY ESTES AND BILLY HUNT.
In the drains: HUGH MORGAN AND CLYDE RAY BRIGGS, *Jokers.*

D.A.R. Contest

The Forty-Eighth Annual Oratorical Contest sponsored by the Jackson-Madison Chapter of the Daughters of the American Revolution was held on May 4, 1954, in the High School Auditorium.

PROGRAMME

"Star Spangled Banner"

March—"Hail Miami".....John J. Richards

"Hail Miami"—One of the finest new Concert Marches written for Concert Band. This number features every section in the Band.

Overture—"Magic Valley".....James L. Tarver

"Magic Valley"—This Overture was the number used at the State Instrumental Contest for Student Conducting. The Cornet and Baritone are featured in solos throughout.

JACKSON-MADISON MEDAL

"Freedom's Relation to Me".....Sandra Cawthon

"An American Vision".....Patty Wells

"The New Challenge To Our Schools".....Carol Newberry

"Lovely Night".....F. X. Chwatal

"On The Chapel Steps".....Anon

Morris Brill, Joe Wayne Davis, Billy Hunt, Douglas Gilbert

MILTON BROWN MEDAL

"What Is Stopping America".....Arnold Schroeter

"Freedom".....Darrell Henderson

"It's My Privilege".....Cliff Garrard

Overture—"Destiny".....Joseph Paulson

"Destiny"—A tone picture depicting the fate of the nation. At the beginning peace and calm prevail. The peace theme is taken from an old 17th Century Round by an unknown composer. Selfishness and Anti-Semitism begin to harass the nation. The seeds of war are sown. Amid the chaos a new leader appears. The Peace theme returns with a martial air. They finally blend and the Peace theme overcomes the martial motif and returns to its original form.

PRESENTATION OF MEDALS

Mrs. Barney Thompson at the piano

W. R. Bonson, Director of Band

DARRELL HENDERSON
SANDRA CAWTHON

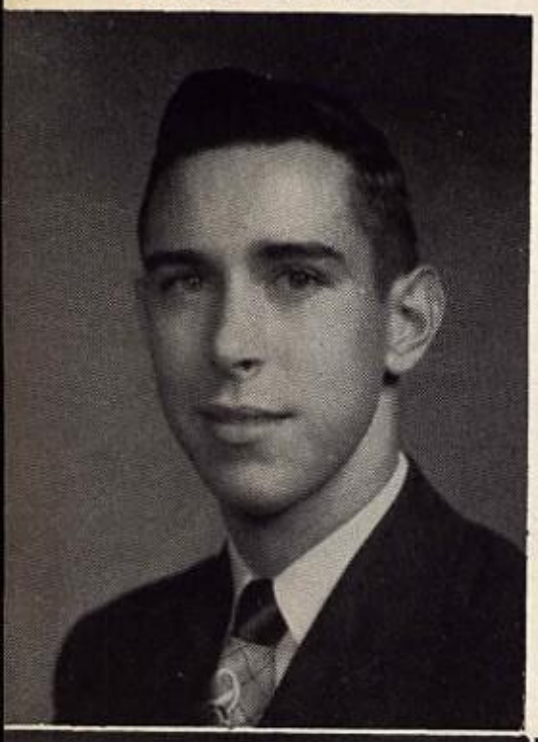

ARNOLD SCHROETER
CAROL NEWBERRY

PATTY WELLS

CLIFF GARRARD

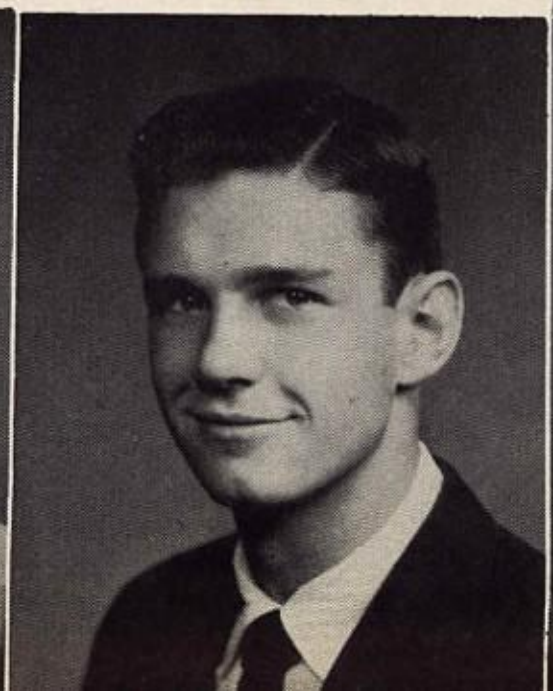

Campus
Activities

HIGH SCHOOL

First Row: Nettie Jean Johnson, Sandra Cawthon, Carol Newberry, Joyce Oller, Kay McCrite, Jane Marie Thomason, Sue Horner, Carolyn Crocker, Peggy Orr, Patty Davis, Karen Hicks, Betty Lou Hicks, Bertha Fly, Mary Ann Turner, Barbara Stevens.

Second Row: Mary Louise Hammill, Margaret Poole, Jane Price, Cherry Moore, Peggy Brann, Carolyn Richards, Virginia Ruth Pearce, Larry Gay Lane, Beverly Bennett, Barbara Poole, Anne Hammons, Bamby Zimm, Sara Matthews, Darrell Henderson, Bill Moss, Miss Faye Etheridge.

Third Row: George Brasher, Ileen Sypes, Carol Bynum, Nellie Frances Barnette, Annie Nell Moore, Kay Newman, Betty Jo Phillips, Mary Jayne Palmer, Dell Milan, Barbara Lee White, Patty Wells, Sue Ussery, Betty Nunn, Onedia Finch.

Fourth Row: Cliff Garrard, Ec Ray Manning, Arnold Schroeter, Harry Butler, Dick Slaughter, Jimmy Cason, Douglas Gilbert, Tommy Welch, Petie Jones, Hugh Morgan, Bill Hunt, Morris Brill, Lee Gibbs, Fred Bowyer.

National Honor Society

OFFICERS

President.....Ec Ray Manning

Vice-President.....Barbara Lee White

Secretary-Treasurer.....Carol Newberry

If your report card comes out
With 88 average grade
If through divine providence
A leader you are made
If you enjoy parties
And charity work, too
Stop where you are, Brother
The N. H. S. wants you.

Junior Red Cross

OFFICERS

President.....JANE MARIE THOMASON
Vice-President.....BILL MOSS
Secretary.....SHIRLEY HENDRIX
Treasurer.....JANICE WOODY
Reporter.....FLOYD JONES
Sponsor.....MRS. ESTELLE HELM

'54's the best yet
Our J. R. C.'s have said
Everyone has helped us
We've come out far ahead.

Gift boxes to war children
Tray favors to the ill
Ash trays to our veterans
The J. R. C.'s aren't nil!

Front Row—Left to right: Nan Sykes, Jane Marie Thomason, Barbara Poole, Annie Lewis Johnston, Betty Greer McMaster, Susan Cole, Carolyn Robertson, Billy Cooper, Johnnie Barber.

Second Row—Left to right: Shirley Hendrix, Barbara Baird, Mary Danner, Shirley Pate, Janice Woody, Mrs. Helms, *Sponsor,* Pierce Winningham, John Kendall, John Harris, Bill Moss, Phil Given, Russell Robbins, Petie Jones.

PICTURE 1—*Row 1, left to right:* Virginia Crocker, Virginia Ruth Pearce, Larry Gay Lane, Linda Hunt, Jane Wyatt, Nancy Estes, Sara Matthews, Lynne Spragins, Jane Moling.

Row 2: Jane Johnson, Mary Arthur Wallace, Shirley Matlock, Bertha Fly, Betty Lou Hicks, Charlotte Swanson, Ann Phillips, Shirley Drewry, Nettie Jean Johnson.

Row 3: Karen Hicks, Rebecca Yeilding, Carolyn Russell, Beverly Moore, Margaret Hardy, Rita Tiller, Barbara Kay Walker, Mona Leah Street, Rheba Newbill, Mary Ann Turner, Ellis Marie Baxter.

President .....

Vice-President .....

Secretary .....

Treasurer .....

Parliamentarian .....

Historian .....

Reporter .....

PICTURE 2—*Row 1, left to right:* Judy Thompson, Annie Mae Smith, Joan Rosenblum, Jesselyn Irvin, Nancy Clark, Martha Reams, Emily Copher, Carolyn Haggard, Barbara Poole.

Row 2: Pat Smith, Dottie Crawford, Beverly Foust, Kitty Richardson, Jane Marie Thomason, Cherry Moore, Peggy Brann, Jo Anne Callis, Kitty Dennison, Theodora Burdette.

Row 3: Mary Elizabeth Holt, Montez Mullins, Johnnie Coughlin, Mary Jane Fox, Martha Brown, Betty Sockwell, Ilene Sipes, Helen Mooney, June Crider, Mildred Crowe, Janice Woody.

.....Patty Wells

.....Barbara Jo Sullivan

Betty Greer McMaster

.....Cora Stewart

....Corwinna McCharen

.....Jane Brooks

.....Susan Cole

PICTURE 3—*Row 1, left to right:* Nan Barber, Betty Nunn, Carolyn Gilbert, Mary Louise Coleman, Mary Ann Leeper, Rosemary Cole, Mary Ann Marbury, Wanda Jefferies, Olene Dickerson.

Row 2: Joyce Drury, Nellie Frances Barnette, Sarah Doss, Corwinna McCharen, Barbara Jo Sullivan, Edith White, Nancy Johnsey, Diane Schwalb, Shirley Lewis.

Row 3: Pat Barham, Naida Blackwell, Angela Hendrix, Madelyn Leech, Geneele Camp, Maxine Cooper, Pharra Lee Newsom, Maerine Cooper, Janice Brazelton, Becky Baker, Jane Brooks, Jane Mooney, Doris McAlexander, Judy Thickston.

PICTURE 4—*Row 1, left to right:* Gayle Scammerhorn, Rachel Young, Carol Mann, Jesselyn Jennings, Barbara McAbee, Jeanette Smith, Betty Cook, Mary Stewart.

Row 2: Margie Abernathy, Jimmy Dickerson, Jewell Morris, Betty Van Story, Susan Cole, Betty Greer McMaster, Carol Azbill, Betty Davis, Gale Harwell.

Row 3: Donna Sue Stegall, Patty Wells, Cora Stewart, Beverly Sykes, Charlene McGee, Judy Allen, Onedia Finch, Gwen Doriety, Peggy Osborne, Diane Travis.

They are strictly feminine
through and through
They plan meals, cook them, sew
well too
Housekeeping problems will keep
them gay
They learned how as an F. H. A.

First Row: Jeanette Black, Pat Brown, Nettie Jean Johnson, Ann Vandiver, Linda Vandiver, Sandra Woodard, Naida Blackwell, Angela Hendrix, Pharra Newsom, Nancy Tuchfeld.

Second Row: Sandra Barham, Doris Robinson, Shirley Lewis, Carolyn Wright, Lois Flake, Carolyn West, Carole Jane Hassell, Suzanne Merriwether, Ruth Pettigrew, Theodora Burdette, Geneele Camp, Betty McMaster, Carol Bynum.

Third Row: Corwinna McCharen, Kitty Richardson, Betty Cook, Barbara Walker, Carolyn Gilbert, Sue Ussery, Amanda Akin, Myra Jo Coy, Marilyn Young, Ann Phillips, Camile Bailey, Carlene Bridger, Montez Mullins, Judy Thompson, Barbara Poole, Beverly Hearn.

Fourth Row: Linda Hunt, Beverly Moore, Betty Nunn, Mary Louise Coleman, Patsy Gaither, Betty Arrington, Judy Thickston, Susan Cole, Nancy Johnsey, Sara Doss, Karen Hicks, Diane Schwalb.

Fifth Row: Sylvia Ousley, Barbara Sullivan, Betty Pennington, Pat Smith, Beverly Bennett, Patty Barham, Virginia Ruth Pearce, Larry Gay Lane, Nan Barber, Shirley Pate, Kay Rogers, Jane Ussery, Annie Lewis Johnston, Fransue Etheridge, Jane Flatt, Miss Anderson.

Sixth Row: Mary Arthur Wallace, Peggy Brann, Barbara Baird, Nancy Jane Parham, Carolyn Azbill, Carolyn Robertson, Anita Wood, Adrienne Hatcher, Cherry Moore, Jane Price, Angeline Frazier, Mary Jane Perkins, Nancy Daniels, Ann Ussery.

Prima Tri-Hi-Y

OFFICERS

President ..... VIRGINIA RUTH PEARCE
First Vice-President ..... LARRY GAY LANE
Second Vice-President ..... BEVERLY BENNETT
Secretary ..... GENEELE CAMP
Treasurer ..... SUE USSERY

They're mighty proud their club's the first
That met in Jackson High
They're also proud to live up to
Ideals of Tri-Hi-Y.

Palmer Tri-Hi-Y

OFFICERS

President.....BEVERLY SYKES
Vice-President.....PATTY WELLS
2nd Vice-President.....MARGARET POOLE
Secretary.....ONEDIA FINCH
Treasurer.....BETTY JANE WILLIAMS
Sponsor.....MISS EDYTH ANN WORTHY

The slogan to be pure forever
Lowering yourself to others never
Fits this club without exception
In our eyes they're near perfection.

First Row: Betty Jane Williams, Nan Sykes, Charlene McGee, Betty Wadley, Shirley Hendrix, Betty Hicks, Patsy Jones, Carolyn Crocker, Virginia Crocker, Emily Copher, Bertha Fly.

Second Row: Patsy Rhodes, Rosemary Chessor, Peggy Orr, Patty Wells, Jane Wamble, Mary Jayne Palmer, Beverly Sykes, Mary Lou Coughlin, Shirley Drewry, Mary Evelyn Powers, Frieda Milam, Phyllis Wadley, Donna Sue Stegall.

Third Row: Margaret Poole, Dell Milan, Mary Ruth Brown, Martha Fly, Onedia Finch, Daisy McCroy, Margie Abernathy, Avanette Davidson, Betty Bell.

Fourth Row: Doris Rainey, Faye Wall, Jesselyn Jennings, Ann Truett, Hattie Ann McKay, Verlene Morgan, Pat Rice, Ruby Lewis, Doris Ann McAlexander, Carolyn Haggard.

First Row: Betty Beavers, Dixie White, Jo Nell Page, Nellie Barnett, Cora Stewart, Beverly Foust, Martha Brown, Annie Nell Moore.

Second Row: Nancy Melton, Carol Mann, Margaret Hardy, Olene Dickerson, Clyde Marie Warren, Shelby Stovall, Rachel Young, Barbara White.

Third Row: Joyce Drewry, Kay Conger, Pat Smith, Mary Stewart, Suzanne Perkins, Rosemary Cole, Miss Baucom.

Fourth Row: Barbara McAfee, Nancy Clark, Jesselyn Irvin, Kay Newman, Wanda Jefferies, Dorothy Crawford, Jo Ann Callis, Pat Pitts.

Baucom Tri-Hi-Y

OFFICERS

President.....NELLIE FRANCES BARNETTE
Vice-President.....DIXIE WHITE
Secretary.....JO NELL PAGE
Treasurer.....BEVERLY FOUST

They work hard on their parties
And the charities they care for
For after all they're Tri-Hi-Y
And that's what they are there for

Winter Tri-Hi-Y

OFFICERS

President ..... JOYCE OLLER
Vice-President ..... KAY MCCRITE
Vice-President ..... SYDNEY PORTIS
Secretary ..... BARBARA STEVENS
Treasurer ..... PEGGY WILLIAMS

These girls are on the charity kick,
They help a family which they pick.
Raising money by selling many a sweet,
Which helps the family's needs to meet.

First Row: Lynn Spragins, Madelyn Leech, Janice Brazelton, Peggy Williams, Sue Horner, Kay McCrite, Norma Maness, Patty Davis, Becky Baker.

Second Row: Jane Brooks, Jo Ann Naylor, Sandra Cawthon, Betty Davis, Pat Bowman, Janice Woody, Maerene Cooper, Maxine Cooper, Mona Street, Barbara Mayfield, Sandra Jones, Nancy Replogle, Patsy Doves, Iris Marie Richards, Miss Winter, *Sponsor.*

Third Row: Barbara Stevens, Ann Robbins, Gloria Sykes, Jane Marie Thomason, Carol Newberry, Helen Jones, Peggy Ross, Rosalyn Lewis, Annie Mae Smith, Betty Rose McLeary, Jane Johnson, Gayle Harwell, Ann Andrews.

Fourth Row: Mary Louise Hammill, Edith White, Bettye Allen, Peggy Osborne, Jo Anne Mount, Charlotte Swanson, Rheba Newbill, Barbara Taylor.

First Row: Charles Aldrich, Jimmy Rogers, Jimmy Pennington.

Second Row: Shirley Drewry, Lanell Waldrop, Jean Vantreese, Jo Ann Kinder, Johnny Hill, Bud Dancy, Gene Jones, Charles Lockhart, Barney Anderson, Wyman Alexander.

Third Row: Howard Johnson, Don Pace, Bobby Mc Wherter, Ralph Glenn, Benny Tucker, Bob Tillman, Jimmy West, Jack Chandler.

D. E. Club

OFFICERS

President.....JOHNNY HILL
Vice-President.....BUD DANCY
Secretary.....LANELL WALDROP
Treasurer.....JIMMY PENNINGTON

Their school work these kids do not shirk
It's just that they get out to work.
They get credits and money, too.
Don't you wish you were one? I do!

National Athletic Scholarship Society

Our extra brainy athletes
Have put on many a project
How they do it we don't know
They don't use feminine logic.

OFFICERS

President.....BOBBY BEARE
Vice-President.....TOMMY COPPEDGE
Secretary.....CLIFF GARRARD
Chaplain.....EC RAY MANNING

Although J. H. S. had no gym
In which to sell a snack
Even with that handicap
It hasn't held them back.

Beauty reviews and basketball games
And leading our school spirit
The N. A. S. S. has no peer
And we're all here to cheer it!

First Row: Cliff Garrard, Fred Creasy, Bob Knolton, Clyde Briggs.

Second Row: Bob Beare, James Scott, Ec Ray Manning, Billy Williams.

Third Row: Dick Slaughter, Tom Coppedge, Lee Gibbs, John Kendall. Bill Moss was absent when picture was taken.

First Row—Left to right: John Shott, Jack Manhein, Fred Brewster, Charlie Perkins, Phil Given, Jerry Gilbert, Tom Shoe, Clyde R. Briggs, Richard Murchison.
Second Row: Harbert Alexander, Carlos Castleman, Jerry Wood, Jim Lindy, Jim Bailey, T. Lamar Spragins, Al Oliver, Charles Yelverton, Joe Hawkins, Bobby Castleman, Bud Dancy.
Third Row: Lamar Bain, Morris Brill, George Williams, Jimmy Hudson, Jimmy Teague.
Fourth Row: Russell Robbins, Beauford Luckman, Earnest Edenton, James Spencer, Bob Denst, Beecher Russell, Joe Coughlin.
Fifth Row: Glen Batten, Jim Hearn, Franklin Parker, Jerry Phillips, Jim Montgomery, Darrell Henderson, Jim Bob Smith, William Malloy, Billy Williams.

OFFICERS

President ..... TOM COPPEDGE
Vice-President ..... BOBBY BEARE
Secretary ..... CLIFF GARRARD
Chaplain ..... EC RAY MANNING

George Williams Hi-Y

They gave us our minister "Teen Talks"
And helped with the Lion paper sale
They gave us our Thanksgiving Service
Their membership's entirely male
Their motto's one of the best ones
Their morals and character high
What would our school be without them?
Our George Williams Chapter Hi-Y.

First Row—Left to right: Tommy Pollard, Bobby Garrard, Harry Butler, Bobby Knolton, Cliff Garrard, Ec Ray Manning, Tommy Coppedge, Jerry Pate, Billy Hall, Harrison Herron, Buzzy Hammons, John Harris.
Second Row: Jim Smith, Larry Bell, Dalton Gooch, Gene Pearce, Dick Slaughter, Charles Orr, Buddy Glassman, Charles Kirby, Bruce Vestal, Bill Moss.
Third Row: David Erlandson, David Haltom, Pierce Winningham, John Hunt, Bill Cooper, Glen Milan, Dan Welch, Charles Allison, Mack Only, Al Vestal.
Fourth Row: Jimmy Shaw, Bob Womack, Dan Robertson, James Couch, Jimmy Cason, Buddy Alper, Douglas Gilbert, Gene Jones, Fred Creasy, Orville Graves, Charles Rush, Bob Freeman, James Scott, Charles Jeter, Lee Gibbs.

Projectionist's Club

President ..... TOMMY KING
Vice-President ..... BILLY HUNT
Secretary-Treasurer ..... CAROLYN CROCKER
Reporter ..... JESSELYN JENNINGS

Every time you see the films
That make the classwork lighter
Think of the Projectionist Club
They've made the film room brighter.

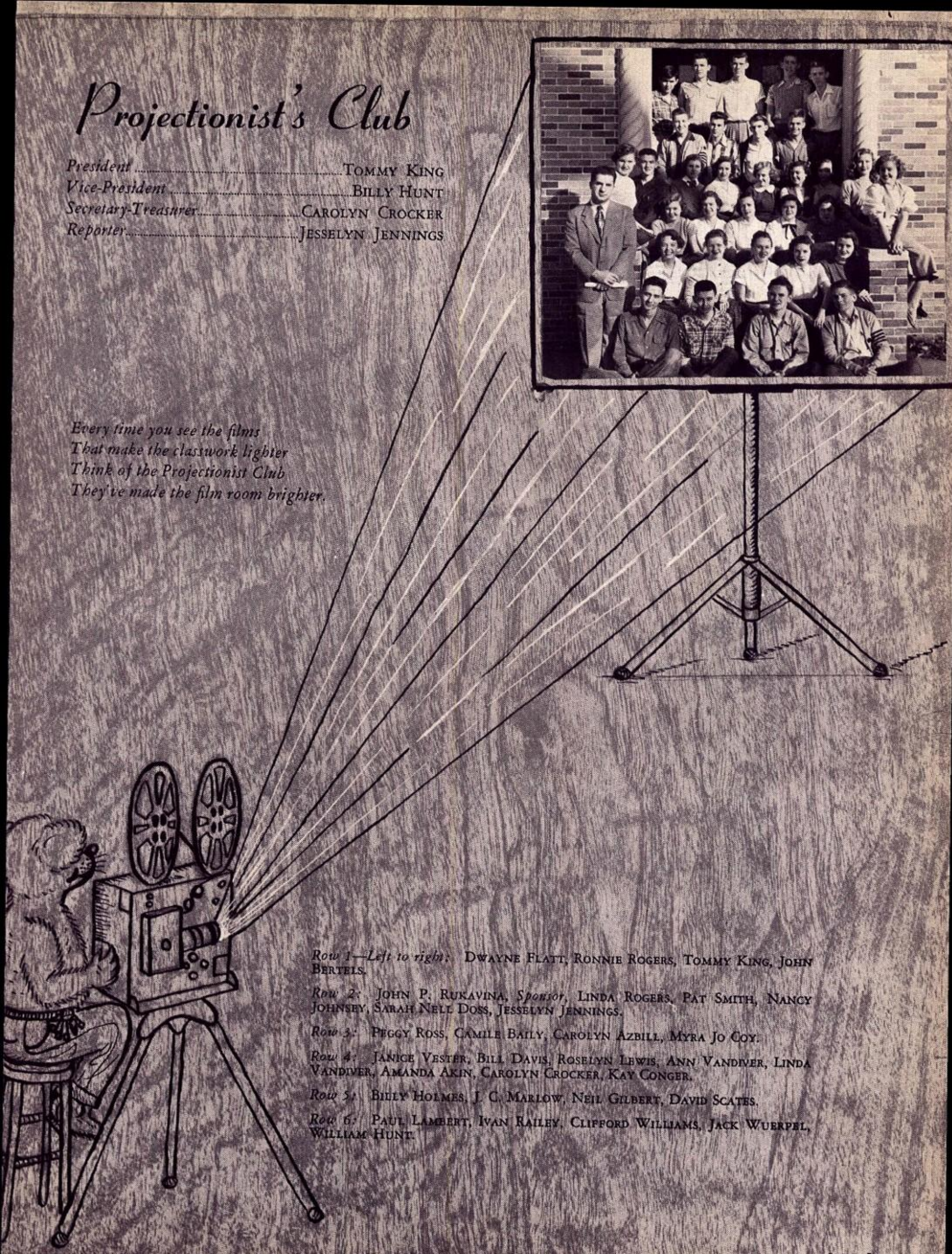

Row 1—Left to right: DWAYNE FLATT, RONNIE ROGERS, TOMMY KING, JOHN BERTELS.

Row 2: JOHN P. RUKAVINA, *Sponsor*, LINDA ROGERS, PAT SMITH, NANCY JOHNSEY, SARAH NELL DOSS, JESSELYN JENNINGS.

Row 3: PEGGY ROSS, CAMILE BAILY, CAROLYN AZBILL, MYRA JO COY.

Row 4: JANICE VESTER, BILL DAVIS, ROSELYN LEWIS, ANN VANDIVER, LINDA VANDIVER, AMANDA AKIN, CAROLYN CROCKER, KAY CONGER.

Row 5: BILLY HOLMES, J. C. MARLOW, NEIL GILBERT, DAVID SCATES.

Row 6: PAUL LAMBERT, IVAN RAILEY, CLIFFORD WILLIAMS, JACK WUERPEL, WILLIAM HUNT.

First Row—Left to right: Betty Nunn, Barbara Baird, Pat Brown, Ann Ussery, Mary Danner, Carolyn West, Ruth Pettigrew, Marilyn Young, Fran Sue Etheridge, Virginia Pearce, Beau Spragins, Malcolm Lindy.

Second Row: Buddy Glassman, Sarah Rush, Constance Holland, Pat Smith, Jane Parham, Suzanne Merriwether, Sara Doss, Larry Lane, Beverly Hearn, Nancy Tuchfeld, Doris Robinson, Geneele Camp, Naida Blackwell, Betty Ann Cook, Shirley Lewis, Carol Bynum, Susan Cole.

Third Row: Bud Dancy, Jimmy Hudson, Jimmy Lindy, Hugh Morgan, Petie Jones, George Brasher, Jimmy Deaton, Jane Brooks, Ann Andrews, Betty McMaster, Barbara White, Sue Ussery, Jane Ussery.

Standing—Left to right: Tommy Shoe, Clyde Briggs, John Harris, Buzzy Hammons, Harry Butler, Johnny Barber, Harrison Herron, George Williams, Douglas Gilbert, Albert Oliver, Morris Brill, Jerry Arnold, Cliff Garrard, Jim Montgomery, Charlie Perkins, Glenn Milam, Peggy Williams, Patty Davis, Sandra Barham, Dan Robertson, Jane Marie Thomason, Kay Newman, Angeline Frazier, Tommy Welch, Ec Ray Manning.

Monthly Tatler

OFFICERS

Co-Editor ..... ANN HAMMONS
Co-Editor ..... SARA MATTHEWS
News Editor ..... BEVERLY BENNETT
Sports Editors ..... FRED BOWYER, JANE MARIE THOMASON
Feature Editor ..... PEGGY WILLIAMS
Activities Editor ..... SARAH RUSH
Art Editor ..... BAMBY ZIMM
Mechanics ..... BUDDY GLASSMAN

Our joy of the month to buy
A Monthly Tatler. You ask why?
Clubs and gossip, sports and news
Satisfy interests the students choose.

These students contribute to be on the staff
Gossip and features good for a laugh
Press associations say we're really swell
They think our staff definitely writes well.

Top Picture—Seated left to right: Margie Abernathy, Patricia Bowman, Betty Jo Phillips, Doris Rainey, Sandra Barham, Doris Robinson. *Standing:* Jo Ann Mount, Lawrence Walker, Phil Given, George Williams, Joyce Oller, Jo Nell Page, Verline Morgan.

Bottom Picture—Seated left to right: Martha Fly, Dixie White, Laura Lou Sharp, Margaret Stuart, Annie Nell Moore, Kay Newman. *Standing:* James Spencer, Al Vestal, Charles Edgin, Gene Pearce, Joe Haltom, Janice Woody, Mary Evelyn Powers, Patty Wells.

Future Business Leaders

OFFICERS

President ..... Betty Jo Phillips
Vice-President ..... Joyce Oller
Secretary ..... Pat Bowman
Treasurer ..... Al Vestal
Program Chairman ..... Patty Wells
Faculty Sponsor ..... Mrs. G. P. Robertson

When we are older and go uptown
We'll find them scattered all around
In higher offices they'll have earned
Because in J. H. S. they learned.

Sitting: Naida Blackwell, Carol Newberry, Jane Mooney.
Standing: Theodora Burdette, Tommy Welch, Patty Wells.
First Row—Left to right: Nelda Pascal, Avanette Davidson, Karen Hicks, Ann Robbins, Peggy Orr, Rosemary Chessor, Charlotte Swanson, Betty Allen, Rheba Newbill.
Second Row—Left to right: Perry Pope, Killian Roever, Joe Wayne Davis, James Spencer, Sydney Portis, Joanne Mount, Barbara Stevens, Jo Ann Naylor, William Malloy, George Williams.

Library Club

OFFICERS

President ..... CAROL NEWBERRY
Vice-President ..... TOMMY WELCH
Secretary-Treasurer ..... NAIDA BLACKWELL
Reporter ..... BETTYE ALLEN
Sponsor ..... MRS. LAVERNE HODGE

This is the group among us
Who enjoy all good books
They're mighty useful: they improved
The Library's looks.

Spanish Club

OFFICERS

President.....LARRY GAY LANE
Vice-President.....BARBARA WHITE
Secretary-Treasurer.....KATHERINE SUE HORNER
Reporter.....GENEELE CAMP
Sponsor.....MISS ELIZABETH ETHERIDGE

Our lovers of the Spanish land
Have joined this club and think it's grand,
But they must make good grades, you see
And speal the language easily.
And, oh yes, we can't forget
Their dinner meetings, where they met
And got their kicks from programs great
And later on Spain's food they ate.

First Row—Left to right: Nancy Jane Parham, Barbara Lee White, Theodora Burdette, Geneele Camp, Naida Blackwell, Betty Sockwell, Virginia Ruth Pearce, Sue Horner, Onedia Finch, Larry Gay Lane, Shirley Hendrix, Betty Wadley.

Second Row: Miss Elizabeth Etheridge, Nettie Jean Johnson, Peggy Orr, Jane Marie Thomason, Karen Hicks, Diane Meeks, Carole Jane Hassell, Suzanne Meriwether, Mary Jane Perkins, Peggy Brann, Serena Croswell, Bertha Fly, Mary Jayne Palmer, Dell Milan.

Third Row: Becky Lee Baker, Barbara Stevens, June Wamble, Peggy Williams, Lois Johnson, Ann Ussery, Carol Newberry, Nan Barber, Anita Woods, Ruth Pettigrew, Fransue Etheridge, Lois Ann Flake, Mary Ann Turner, Cherry Moore, Pat Brown.

Fourth Row: Billy Carver, Glen Milam, Brantley Smith, Jimmy Roote, Robert Kendig, Carey Alper, Arnold Schroeter, Bobby Castleman, Beauford Luckman, Jimmy Cason.

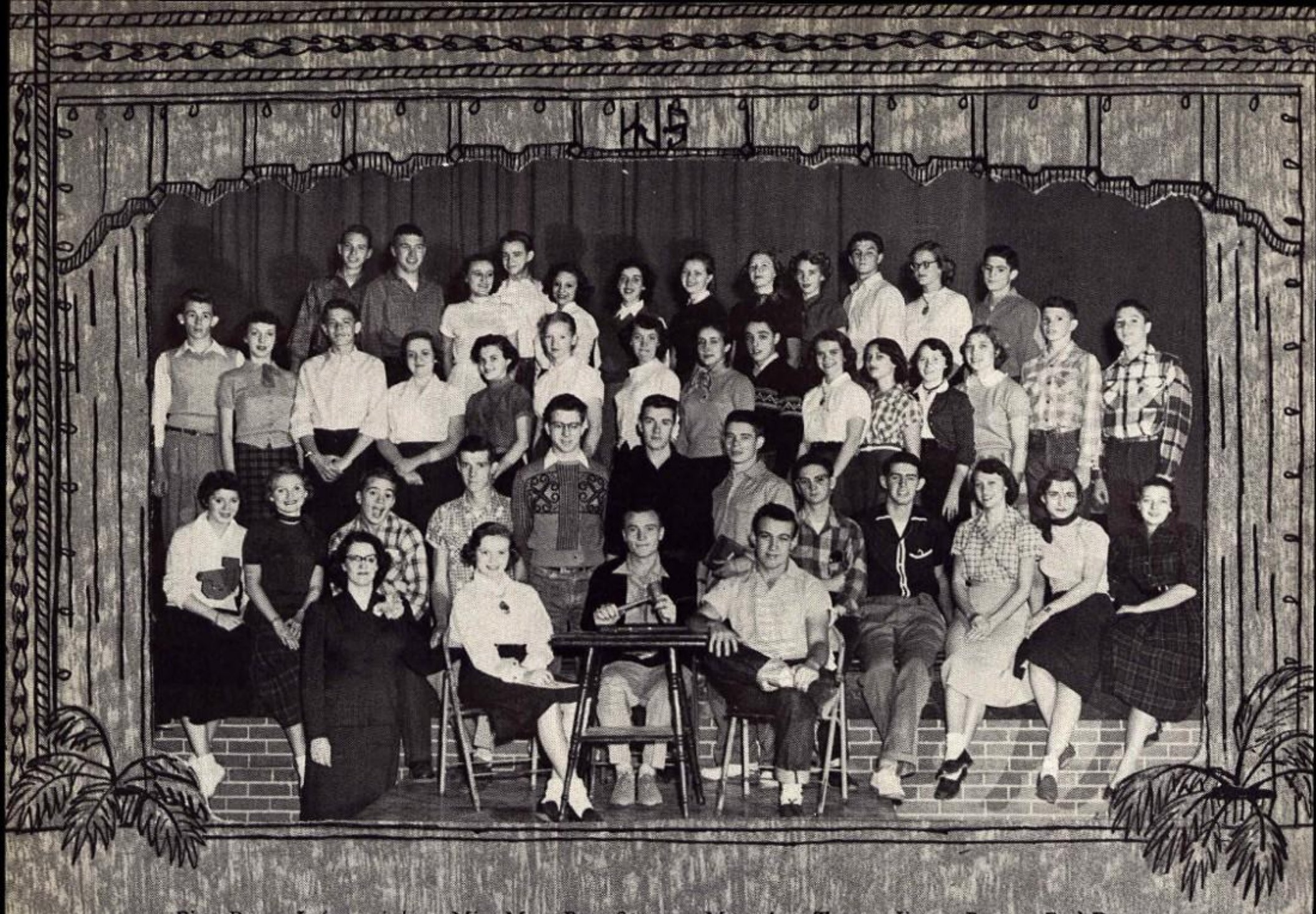

First Row—Left to right: Miss Mary Ray, *Sponsor*, Mary Ann Turner, Jimmy Rogers, Bud Dancy.

Second Row: Jane Marie Thomason, Sandra Cawthon, Billy Reed, Clifford Williams, W. B. Ricks,, J. C. Marlow, Billy Williams, Tommy King, Jack Wuerpel, Patricia Pitts, Joan Rosenblum, Madelyn Leech.

Third Row: Billy Hunt, Mary Ann Marberry, John Bertels, Elis Marie Baxter, Ileen Sipes, Shirley Hendrix, Laura Lou Sharpe, Lynn Spragins, Peter Poole, Becky Lee Baker, Helen Mooney, Freida Milam, Barbara Lee White, Douglas Gilbert, Petie Jones.

Fourth Row: Glenn Batten, Charles Lockhart, Barbara McAbee, Johnny Barber, Betty Jo Turner, Peggy Williams, Patricia Smith, Sarah Rush, Bamby Zimm, Bobby Womack, Ann Hammons, Malcolm Lindy.

Dramatic Club

OFFICERS

President ..... JIMMY ROGERS
Vice-President ..... BUD DANCY
Secretary ..... ANN TURNER
Sponsor ..... MISS MARY RAY

"Grease paint and stage sets in theatrical maze
Working on contests, and programs, and plays
Practicing 'How now brown cow' all school year
Preparing, of course, their dramatic career."

T and I Club

OFFICERS

President ..... MACK ONLY
Vice-President ..... CARLOS CASTLEMAN
Secretary ..... JACK ONLY
Treasurer ..... KEN CRIDER
Reporter ..... BILLY EARNEY

When you hear a hammer beat on tin
When you hear a hot rod, you'll know then
The work that the T & I Club speeds on
The handicraft America itself depends on.

Top—Left to right: Billy Hagan, Bobby Parker, Jerry Phillips, Robb Estes, Jerry Kendall, Jack Only, Kenneth Tillman, Bobby Cannon.

Standing: Billy Moorehead, Hugh Yarbro, Mack Only, Bobby Standfill.

Seated: Billy Earney, Kenneth Crider, Jack Rogers, Billy Mays.

First Row—Left to right: Bill Reed, Beau Spragins, Bill Moss, Fred Bowyer, George Brasher, Carolyn Robertson, Sara Matthews, Ann Hammons, Bamby Zimm, Patty Davis, Betty Nunn, Suzanne Manners, Betsy Brady, Mary Linda Meeks.

Second Row: Ronnie Rogers, Tom Shoe, Jack Manhein, John Harris, Donna McKellar, Zulette Horne, Pat Patterson, Peggy Hammond, Betty Arrington, Petie Jones, Morris Brill, Douglas Gilbert, Constance Holland, Jane Ussery, Annie Lewis Johnston, Mrs. Rebekah Harleston.

Third Row: Phil Townsend, Charles Rush, Jim Montgomery, Peter Poole, Harry Butler, Bobby Garrard, Aaron Robinson, John Shott, Jimmy Shaw, Harrison Herron, John Hammons, Linda Gay Smith, Regina Budde.

Fourth Row: Diana Schwalb, Pat Jones, Belle Bowyer, Marilyn Meriwether, Beverly Hearn, Ancil Parker, Barbara Poole, Pat Smith, Alisa Reed, Mary Danner, Angeline Frazier.

Junior Classical League

OFFICERS

President.....BEAU SPRAGINS
Vice-President.....ALISA REED
Secretary.....BAMBY ZIMM
Treasurer.....PHIL TOWNSEND

They care not for the showman
With simple English speeches
Instead they love the Roman
Who Latin classics teaches

Jackson High School Band

Drum Major: Morris Brill.

Majorettes: Carolyn Robertson, Nancy Applewhite, Dorothy Palmer, Annette Harrington, Janette Harrington, Martha Brown, Charlene McGee, Avanette Davidson.

Flutes: Sara Scates, Norma Wimberly, Mary Nell Jones.

Clarinets: Jimmy Deaton, Jimmy Hudson, Darrell Henderson, Burt Clark, Ileen Sipes, Betty Phillips, Nancy Fishman, Rickie Roever, Jim Smith, Jimmy Bullard, Betty Marrs, Wm. Whitten, Billy Carver, Billy Willette, Pat Fielding, Bill Powers, Betty Van Story.

Saxophones: Carolyn Azbill, Kay Rogers, Janice Pulliam, Dan Robertson.

French Horns: Jimmy Waller, James Smith, Don Taylor, John McCharen.

Cornets: Dickie Laughlin, John Bertels, Nolen Whitmire, Jerry Thurston, Glen Batten, Dan Stone, Jimmy Wilford, Kenneth McDaniels.

Baritones: Billy Holmes, Tommy Tate.

Bassoon: Susan Cole.

Trombones: Douglas Gilbert, Morris Brill, Jerry Clements, Jimmy Osborne.

Basses: Jimmy Bishop, Max Wilson.

Drums: Jerry Arnold, Robert Kendig, Jimmy Smith, Billy Weir, Frank Allison, Ben Roe.

Bell Lyre: Ann Phillips, Annie Lewis Johnston.

Oboe: Valeria Armstrong.

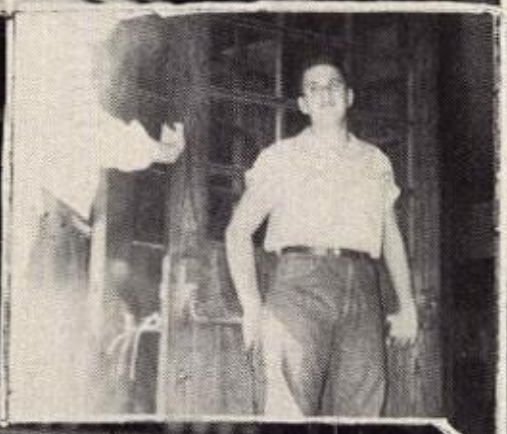

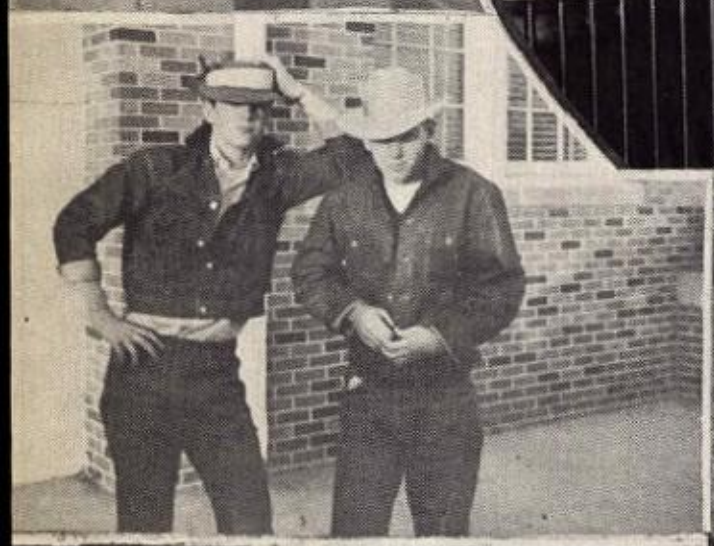

ATHLETICS
Lynne Sprague

Left, top to bottom:

CAROLE JANE HASSELL
NAIDA BLACKWELL
JUDY ALLEN
JANIE MARIE THOMASON

Right, top to bottom:

PATTY BARHAM
ANITA WOOD
GENEELE CAMP
NANCY ESTES

Football Cheerleaders

Royalty

LYNNE SPRAGINS

JUDY ALLEN

CHARLENE MCGEE

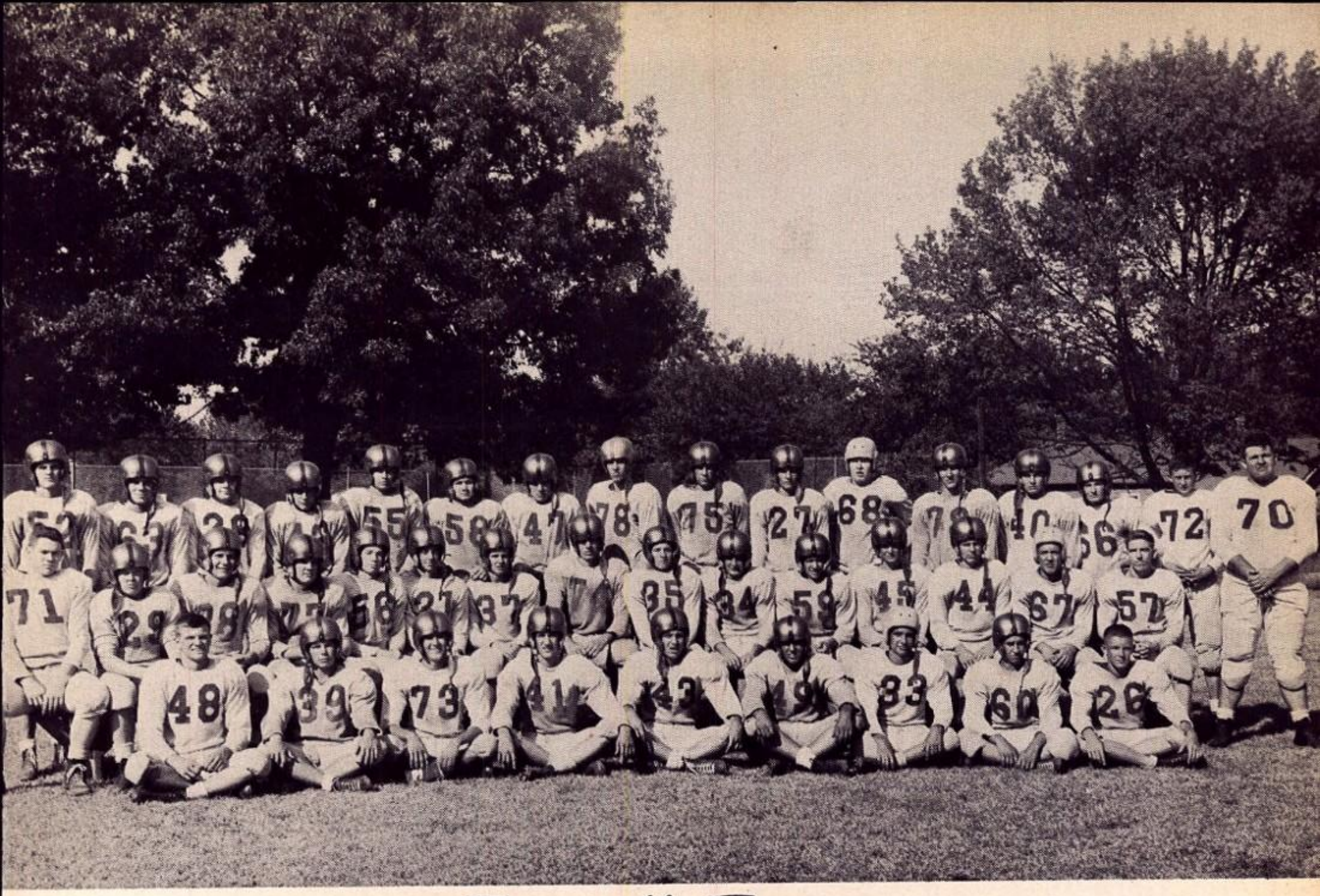

Football Team

Left to Right Row 1: Jimmy Teague, Billy Williams, Arthur Buehler, Jerry Replogle, Billy Hall, Glen Milam, Bobby Knowlton, Ray Powell, Bobby Castleman.

Left to Right Row 2: Mack Only, Mike Dennis, Billy Hawk, Charles Rains, Harry Butler, Larry Bell, Frankie Davis, Jim Poteete, Petie Jones, Eddie Weir, Dick Slaughter, Hugh Morgan, Charles Allison, Bobby Rogers, Billy Martin.

Left to Right Row 3: Joe Coughlin, Corky Carman, Bobby Beare, James Kuykendal, Wells Burnette, Adam Gay, Don Eaves, Harold Gaither, Cliff Garrard, Tommy Coppedge, Bill Malloy, John Kendall, Jack Manhein, Don Smith, Dan Welch, Buster Allison.

FOOTBALL SCOREBOARD

Jackson	25	Trenton	0
Jackson	13	Isaac Litton	21
Jackson	0	Blytheville	21
Jackson	0	Dyersburg	8
Jackson	13	North Side	0
Jackson	6	Paducah	33
Jackson	13	Lexington	0
Jackson	33	Paris	0
Jackson	19	Union City	20
	122		123

LITTLE COTTON BOWL

Jackson	0	Bruceton	6

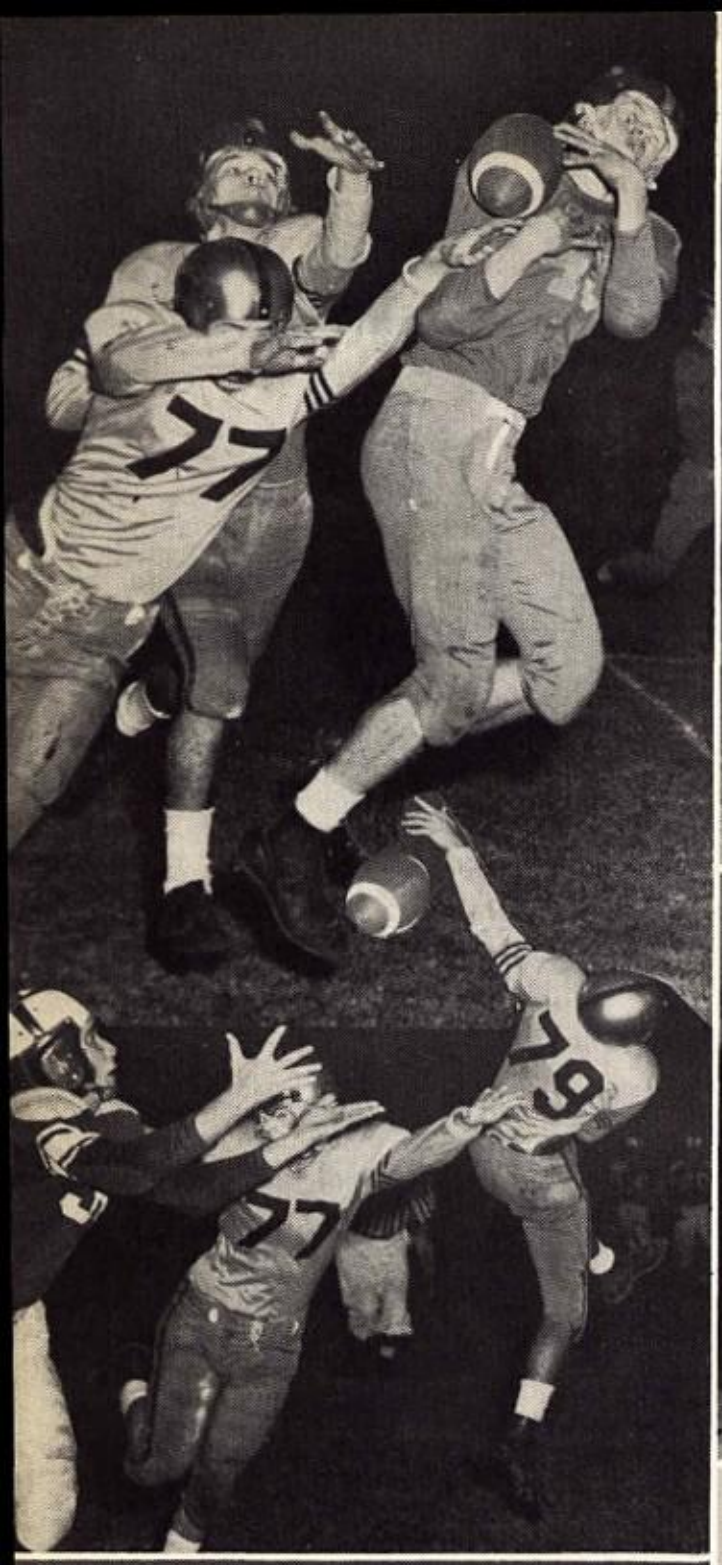

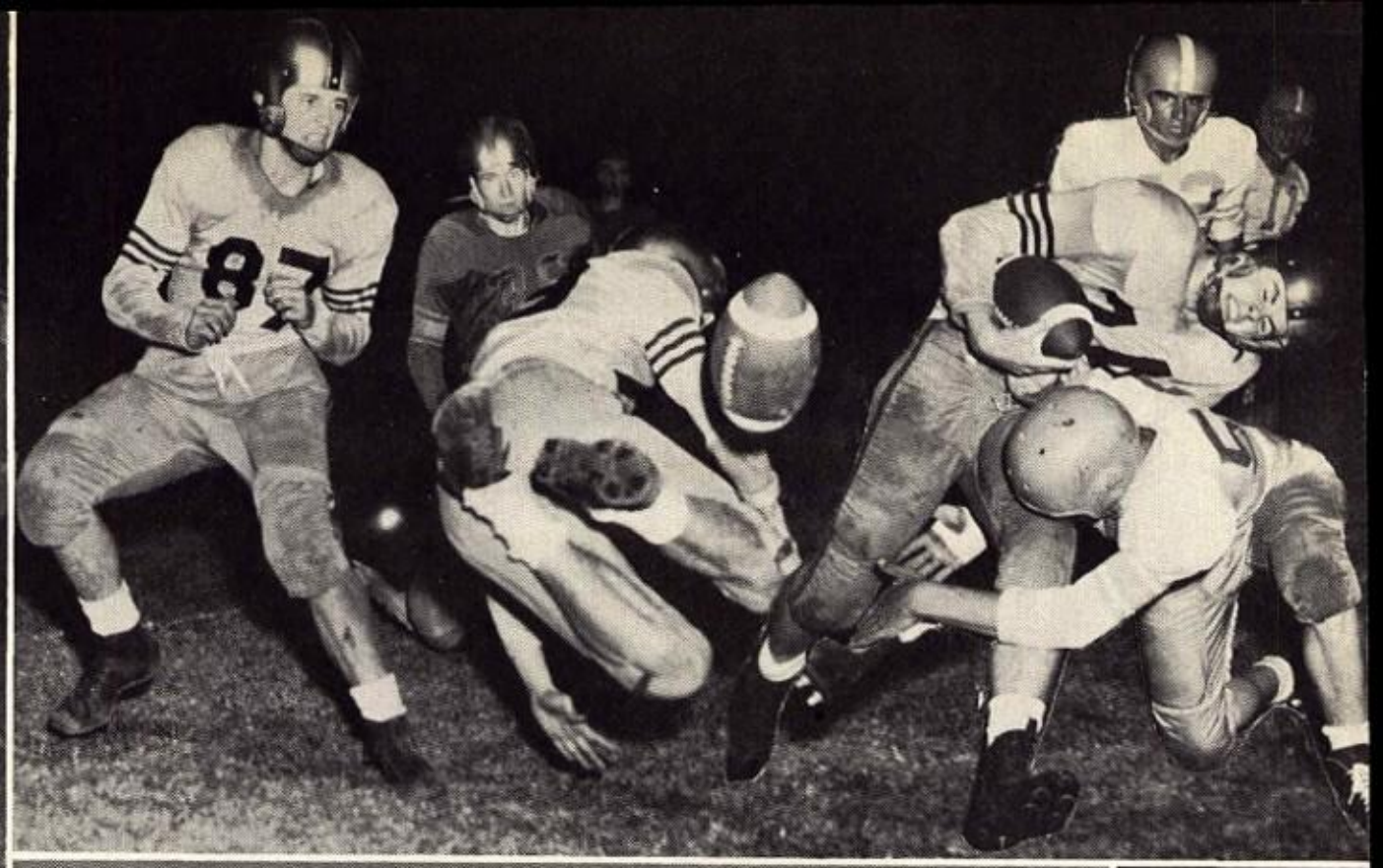

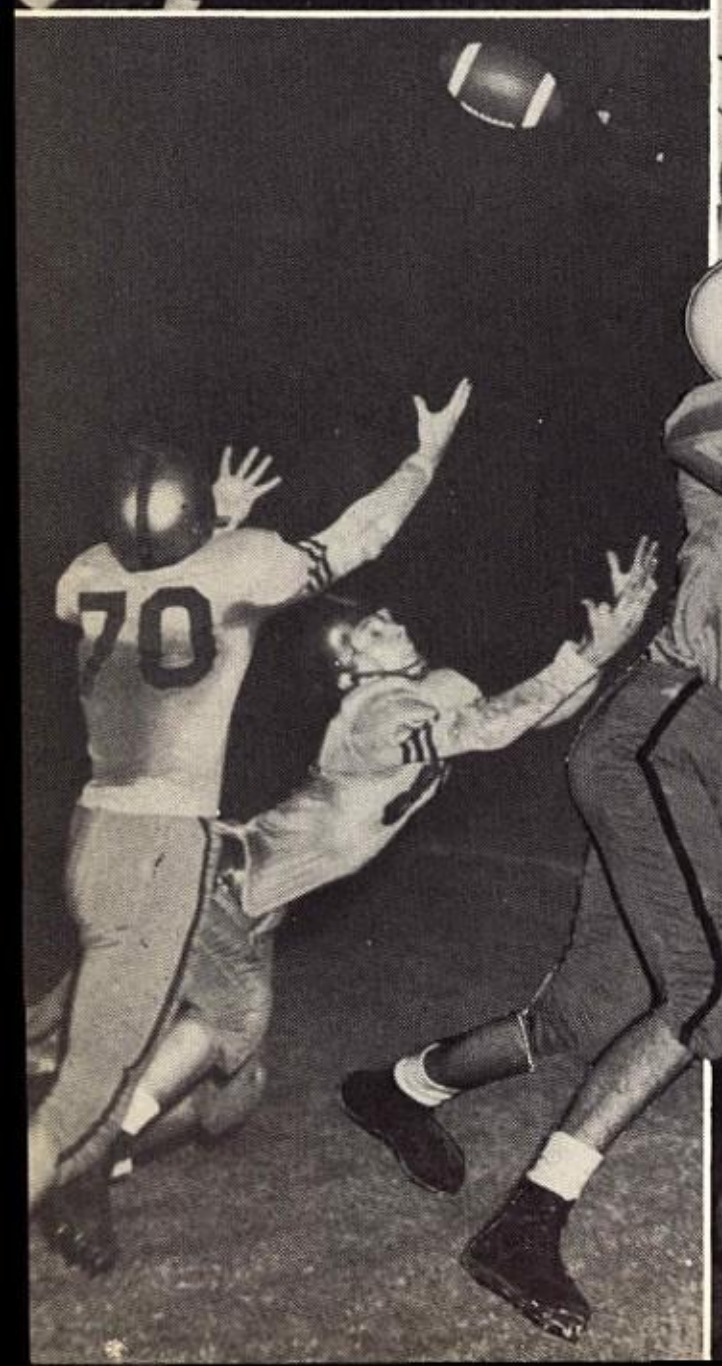

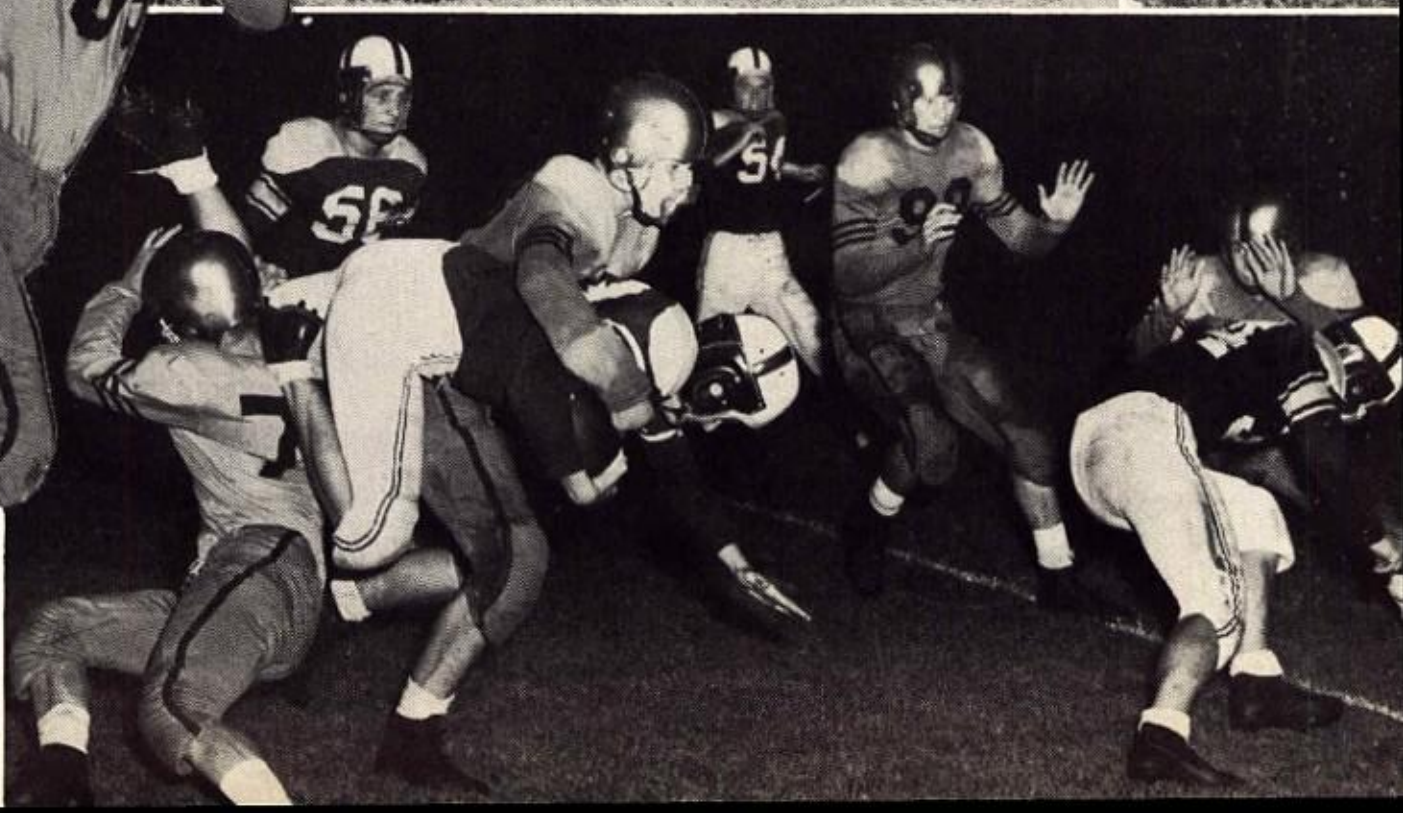

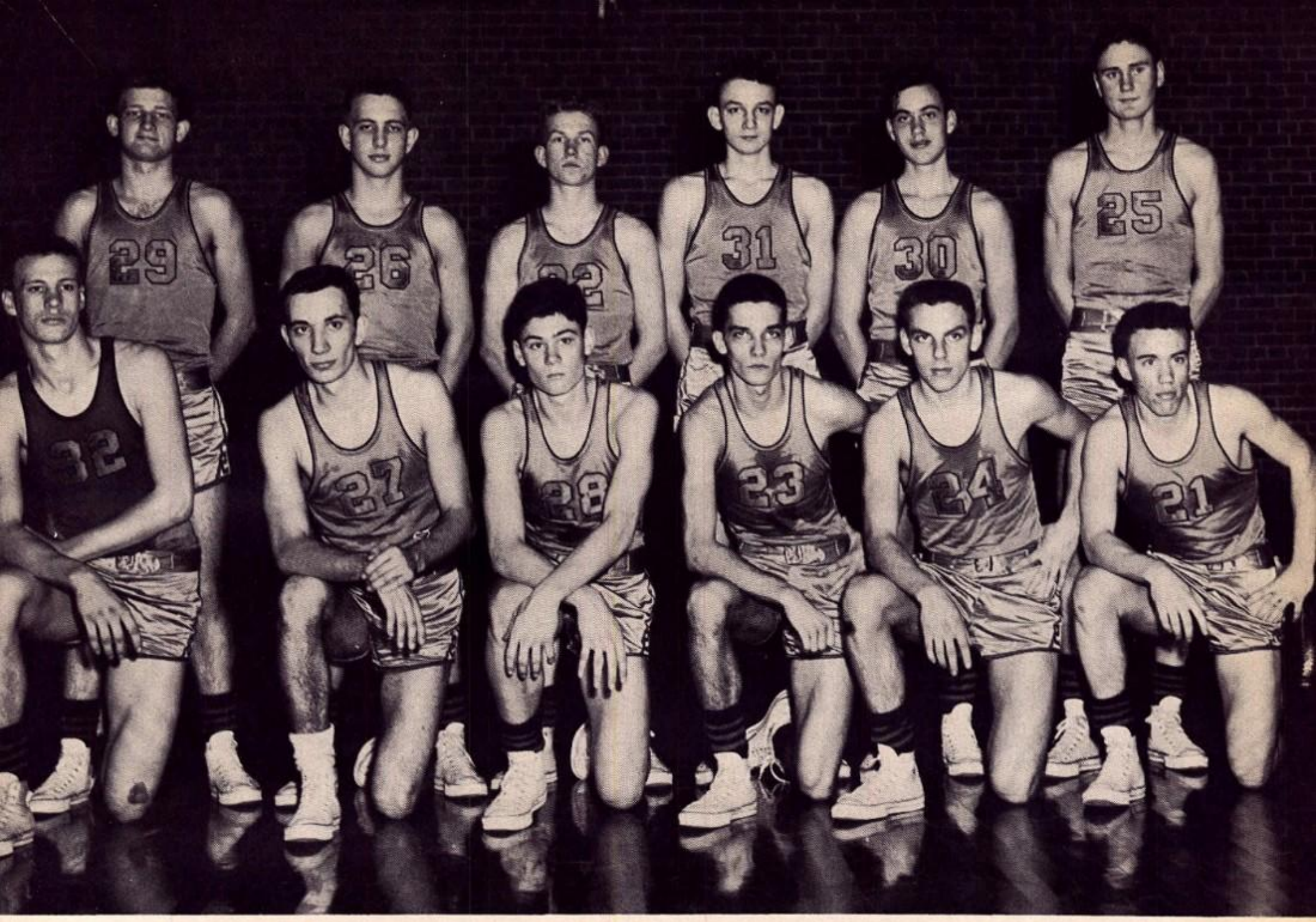

Boys' Basketball Team

Front row, left to right: JIMMY POTEETE, FRED CREASY, BILL MOSS, TOMMY COPPEDGE, JERRY PATE, CLYDE RAY BRIGGS.

Standing: JAMES SCOTT, BOBBY KNOLTON, CHARLES EDGIN, JIMMY CASON, JOE HAWKINS, LEE GIBBS.

BOYS' BASKETBALL

Jackson	67	Mercer	20
Jackson	48	McKenzie	35
Jackson	37	Lexington	48
Jackson	64	Beech Bluff	46
Jackson	62	North Side	47
Jackson	60	Henderson	32
Jackson	53	Parsons	47
Jackson	54	Paducah	72
Jackson	37	Wingo	72
Jackson	68	McKenzie	57
Jackson	57	Bolton	73
Jackson	45	Milan	60
Jackson	65	Lexington	41
Jackson	45	Bemis	65
Jackson	58	Humboldt	64
Jackson	47	North Side	45
Jackson	55	Savannah	60
Jackson	83	Milan	60
Jackson	57	Humboldt	64
Jackson	53	Bemis	49
Jackson	44	Henderson	35
Jackson	47	Union City	50
Jackson	66	Henderson	52
Jackson	65	Middleton	64

31st DISTRICT TOURNAMENT

Jackson	53	Malesus	38
Jackson	50	Bemis	62
Jackson	53	Lexington	47

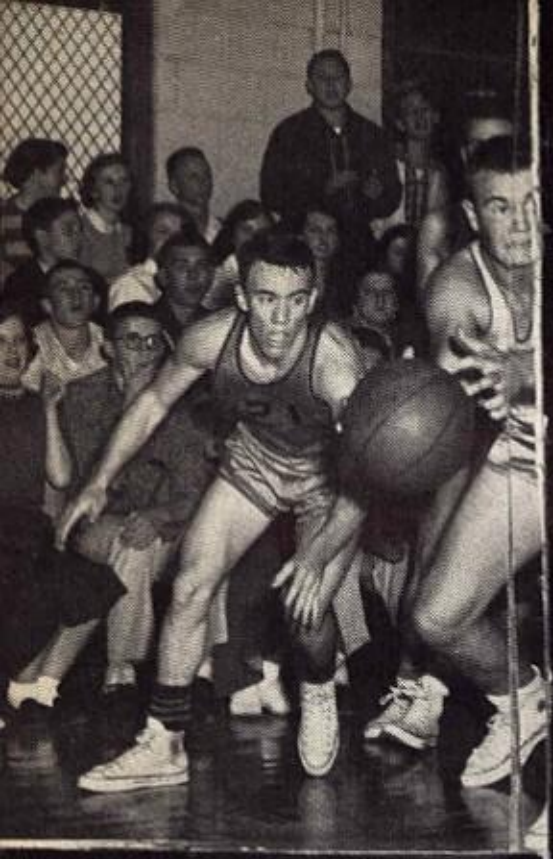

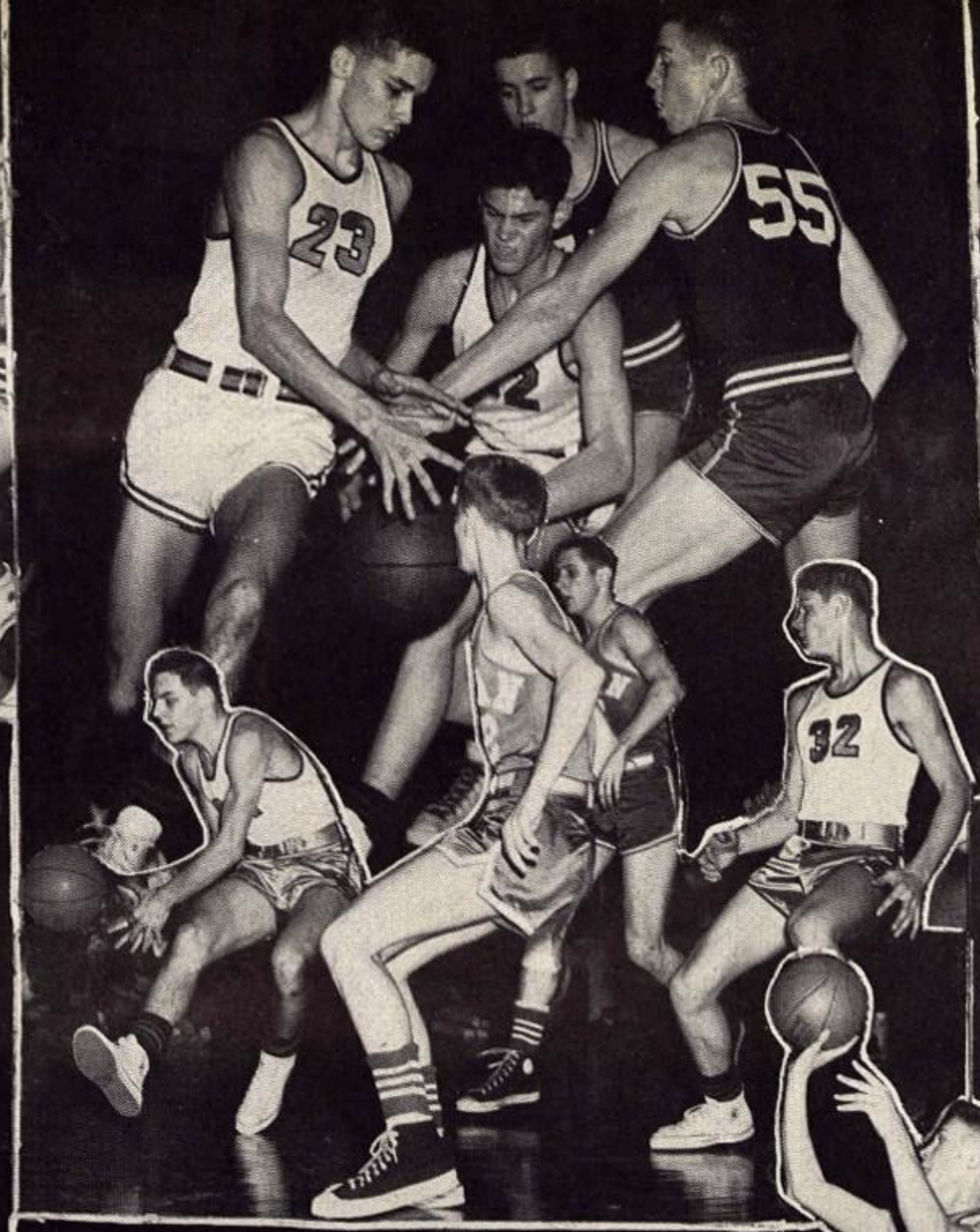
23
55
32

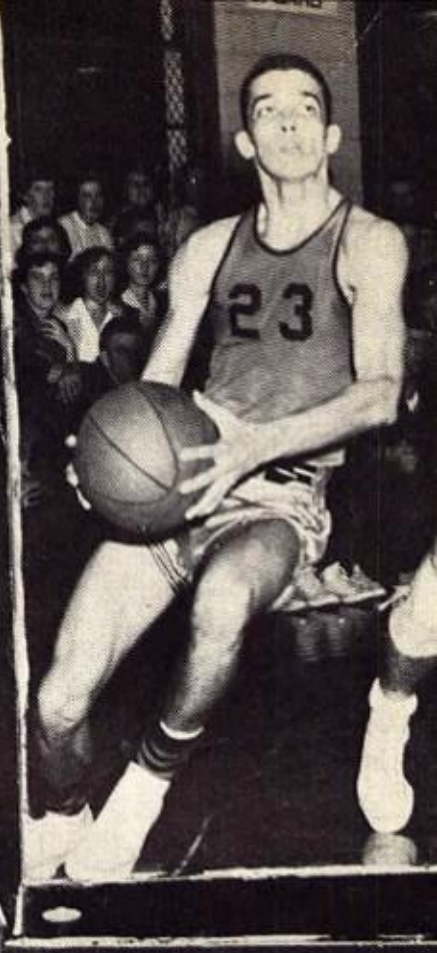
23

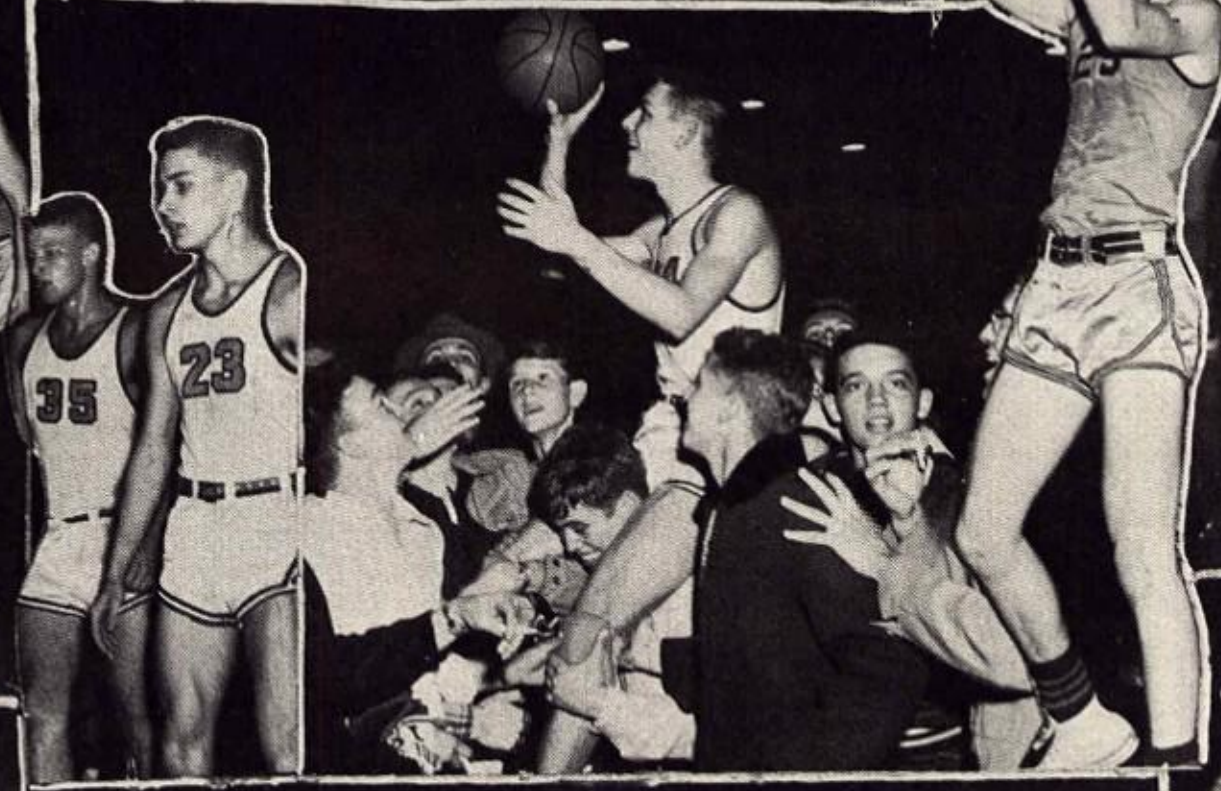
35
23

24

Girls' Basketball Team

Row 1, left to right: Carolyn Richardson, Larry Gay Lane, Jane Marie Thomason, Nan Sykes, Betty Wadley, Onedia Finch.

Row 2: Virginia Ruth Pearce, *Mgr.*, Beverly Sykes, Carole Jane Hassell, Barbara Lee White, Miss Worthy, *Coach,* Mary Evelyn Powers, Mary Lou Coughlin, Gloria Sykes, Patty Wells, *Mgr.*

Jackson	51	Mercer	48
Jackson	37	McKenzie	49
Jackson	28	Lexington	31
Jackson	37	Beech Bluff	36
Jackson	35	North Side	66
Jackson "B"	36	Junior High	56
Jackson	44	Henderson	53
Jackson	34	Parsons	39
Jackson	30	Milan	46
Jackson	43	Lexington	56
Jackson	47	Bemis	56
Jackson	46	Humboldt	69

Jackson	41	North Side	61
Jackson	41	Savannah	38
Jackson	38	Milan	34
Jackson	31	Humboldt	58
Jackson "B"	42	Junior High	55
Jackson	47	Bemis	51
Jackson	46	Henderson	66
Jackson	38	Union City	39

GIRLS' 31st DISTRICT TOURNAMENT

Jackson	63	Mercer	34
Jackson	54	Bemis	59

Basketball Cheerleaders

Left to right: Zulette Horne, Theodora Burdette, Pat Jones, Nancy Jane Parham, Betty Sockwell, Katherine Sue Horner.

Student Council Talent Show

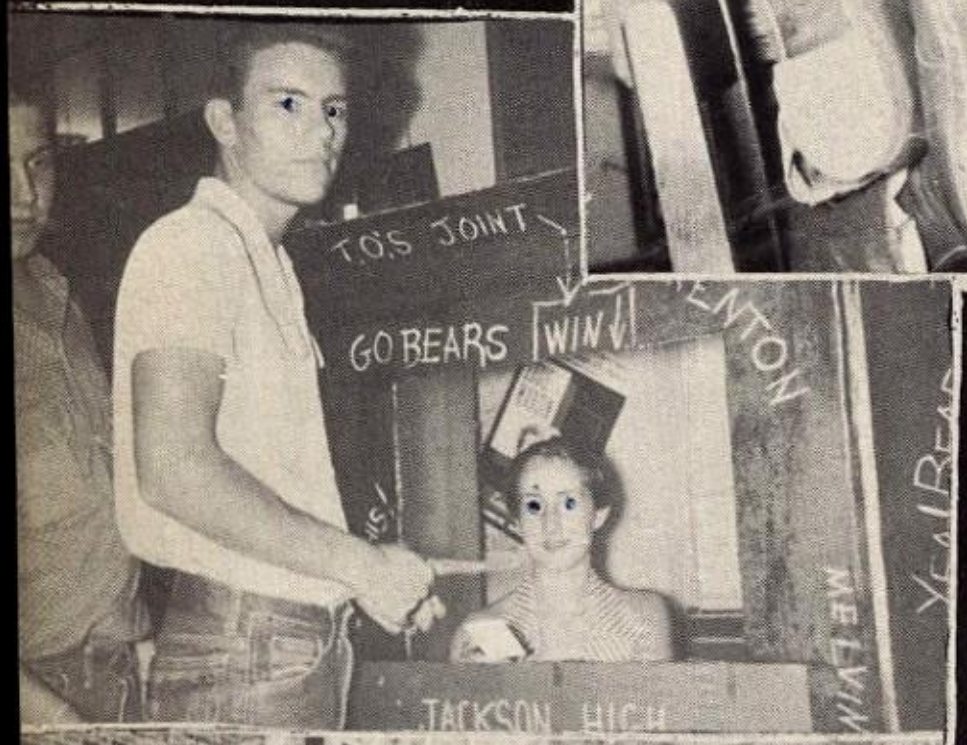
T.O.S JOINT
GO BEARS

SCHOO

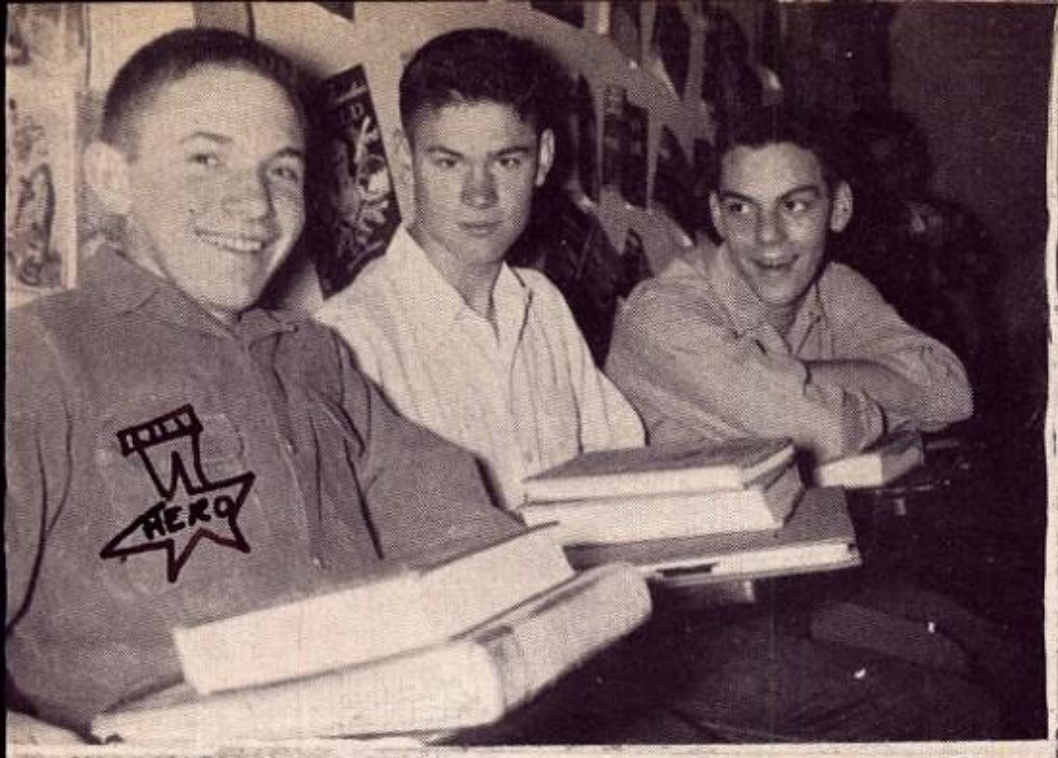
HERO

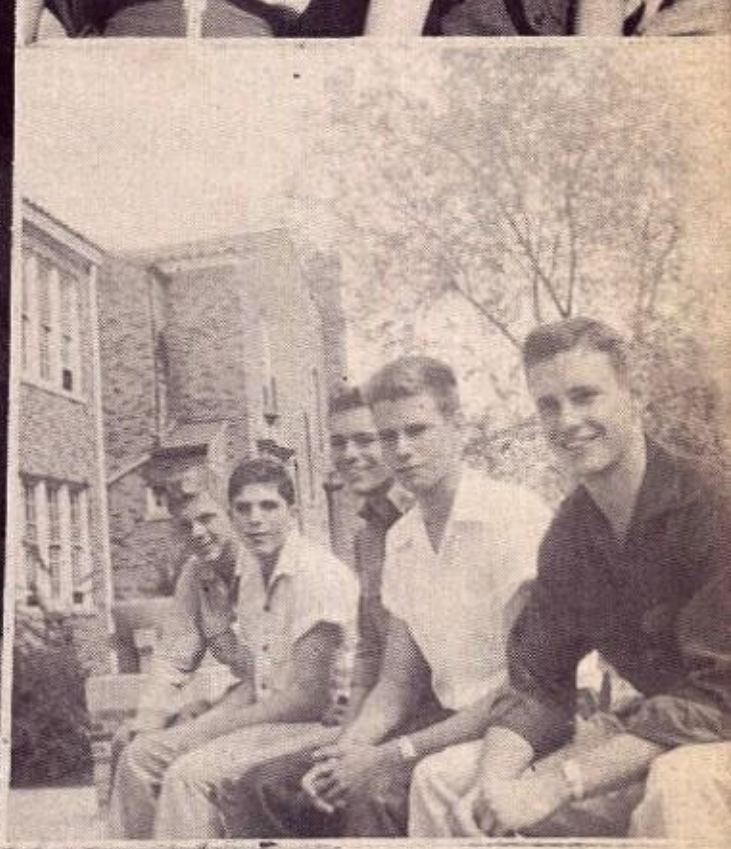

1.

2

3 4

5

7.

8.

9

10.

11

12

13 14

15

16

17

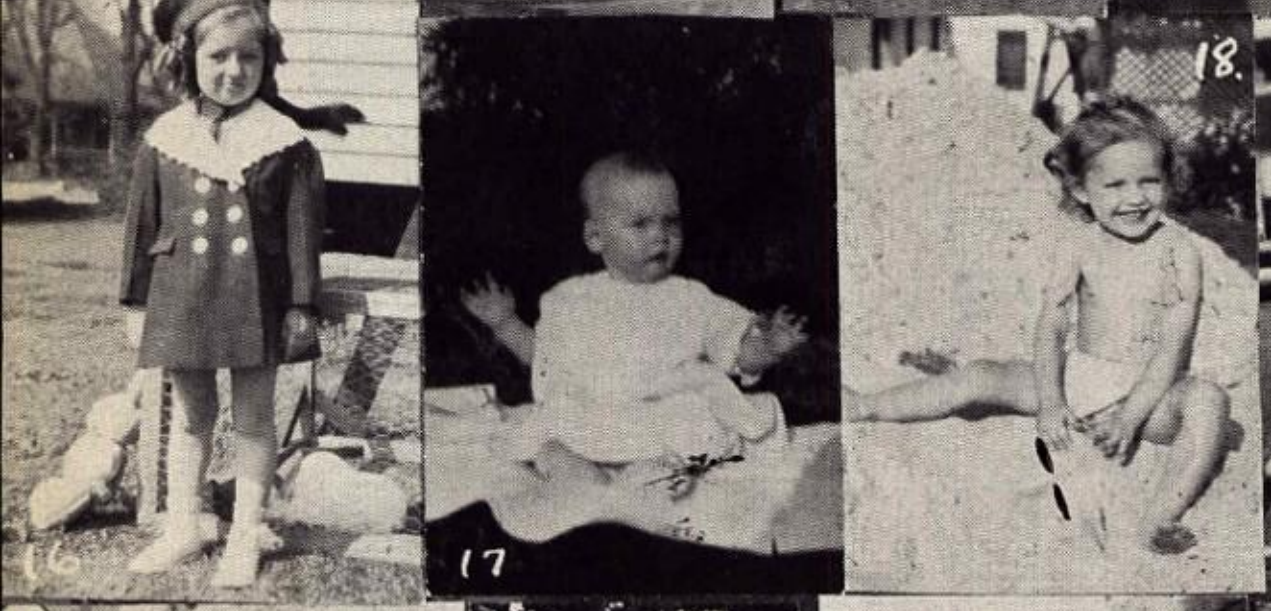
18.

19.

20.

21

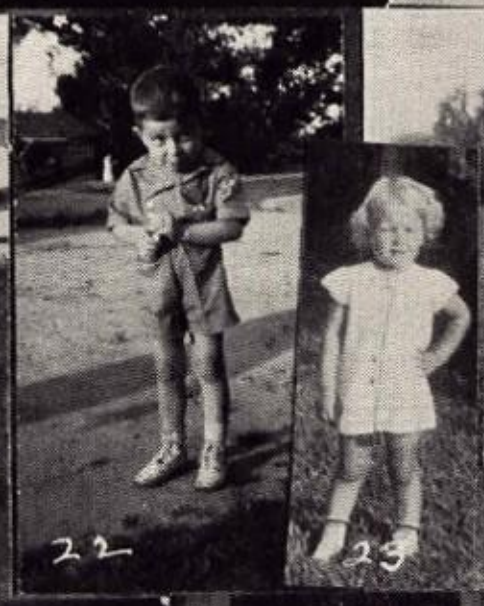
22 23 24

25

26.

FOR IDENTIFICATION OF THE PICTURES ON THIS AND THE PRECEDING PAGE SEE PAGE 113

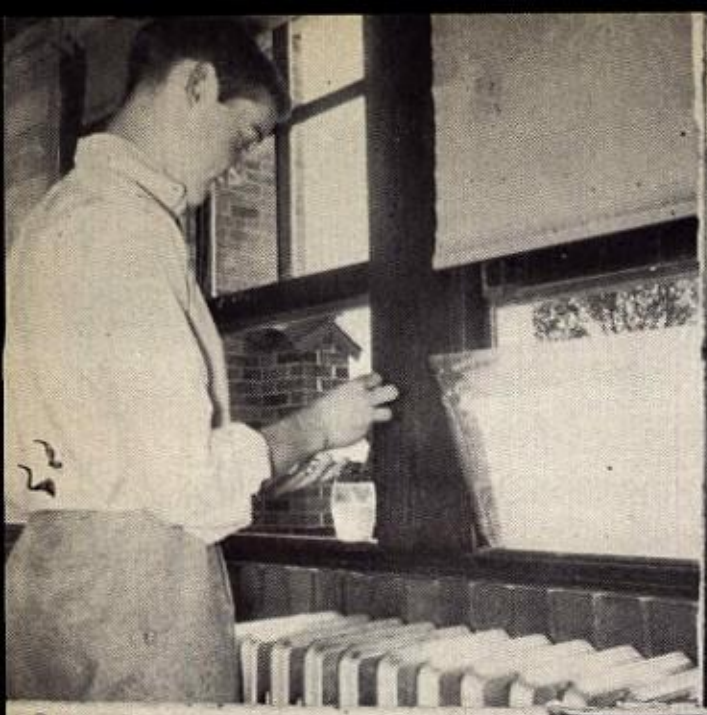

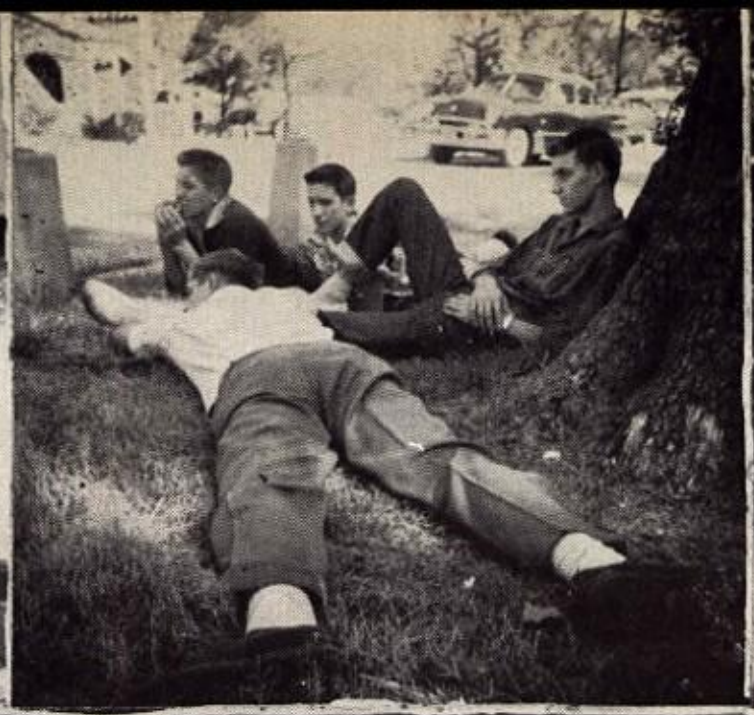

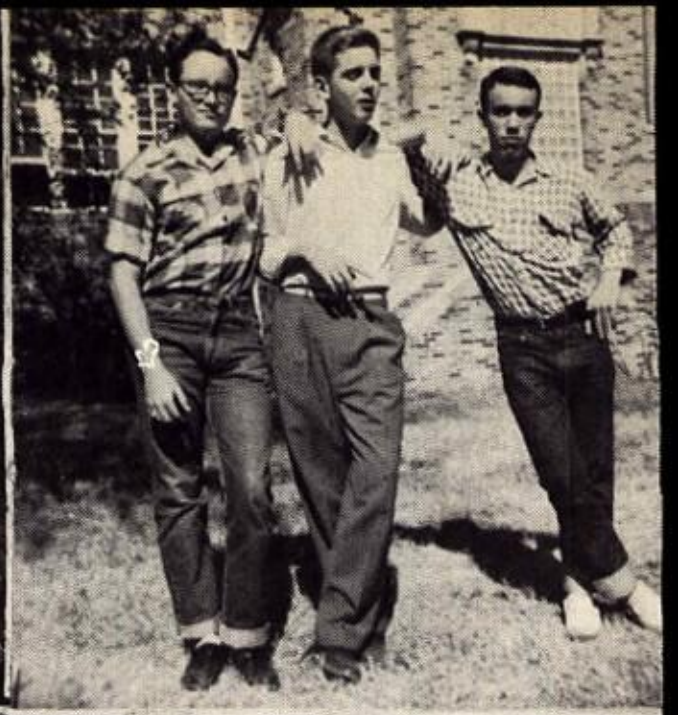

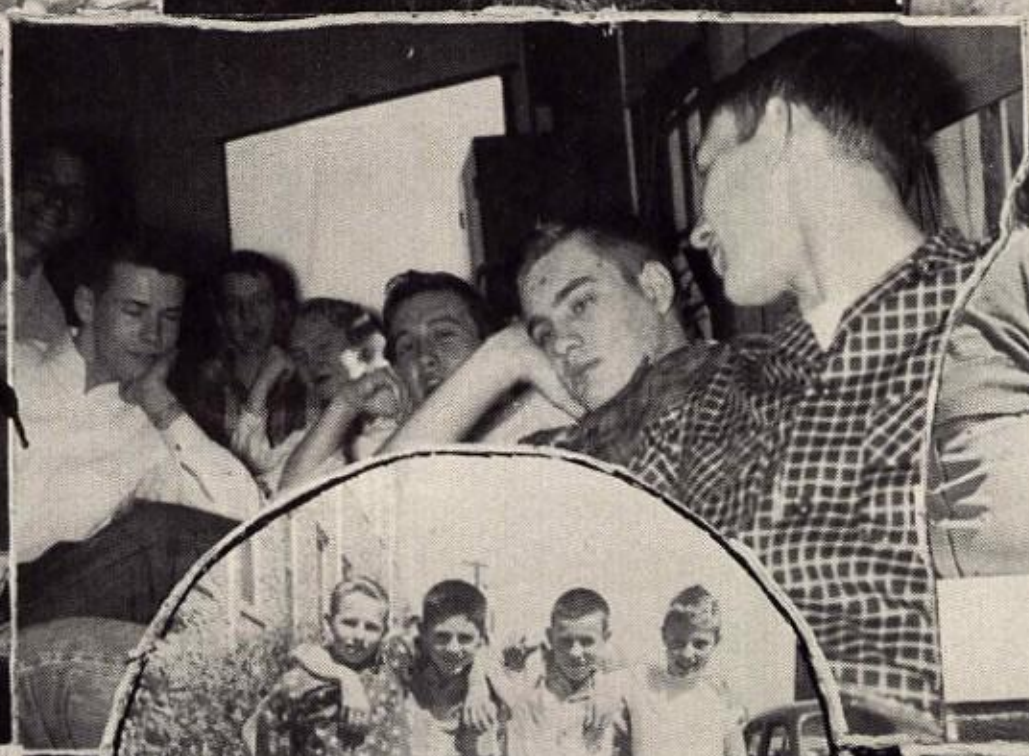

IF WE PRINT YOUR ANNUAL
YOU CAN DEPEND UPON
BEAUTIFUL BOOKS DELIVERED
WHEN PROMISED.

McCowat-Mercer Press

Year Book Specialists

Jackson, Tennessee

HANDS that know their job...

Skilled hands of telephone employees work efficiently. Constantly improving telephone methods and equipment help them provide the best possible service at the lowest possible cost.

Hands that like their work

Telephone people furnish a vital service. There is satisfaction in the usefulness of their jobs, in good pay, fair treatment, and opportunity to get ahead.

Hands of good neighbors

The men and women of your Telephone Company are good neighbors —and good citizens. They take pride in serving the Community in many ways—Your Telephone Service is in Good Hands!

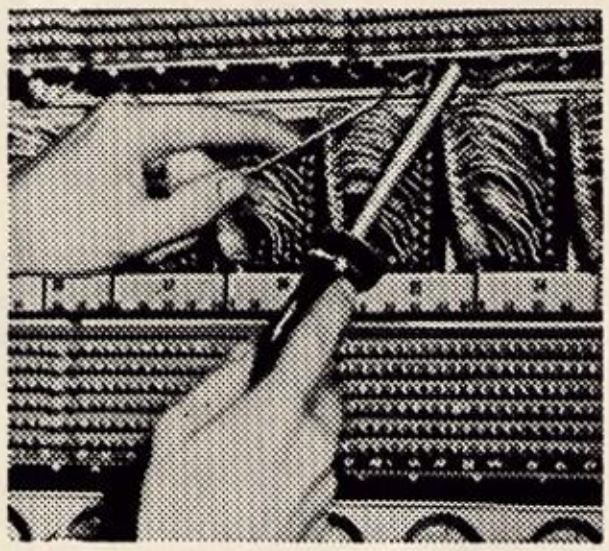

SOUTHERN BELL TELEPHONE AND TELEGRAPH COMPANY

The MOORE STUDIO

Pictorial Home of the Co-Ed

A Studio of Distinction

Offering always the latest and best achievements of

Photographic Art

215 North Liberty Street
Jackson, Tenn.

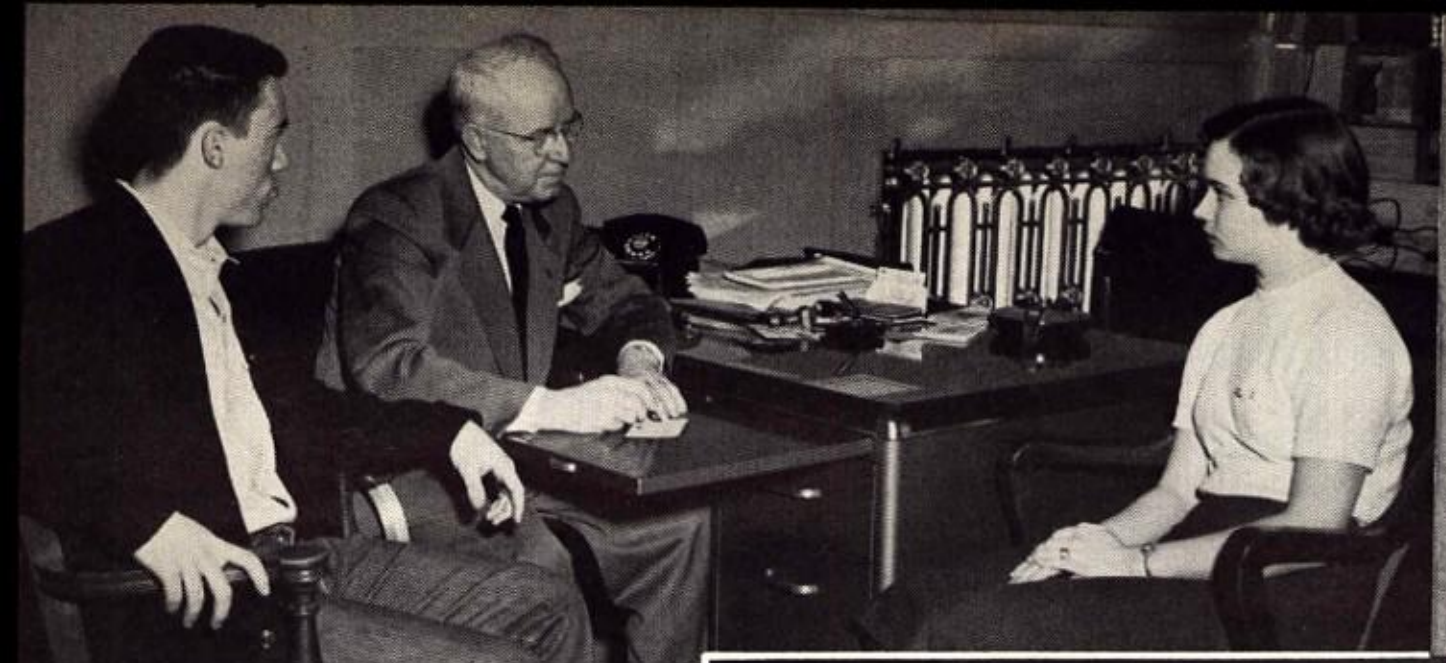

Member Federal Deposit Insurance Corporation

Federal Reserve System

The Students & Faculty of your great School find hearty welcome here.

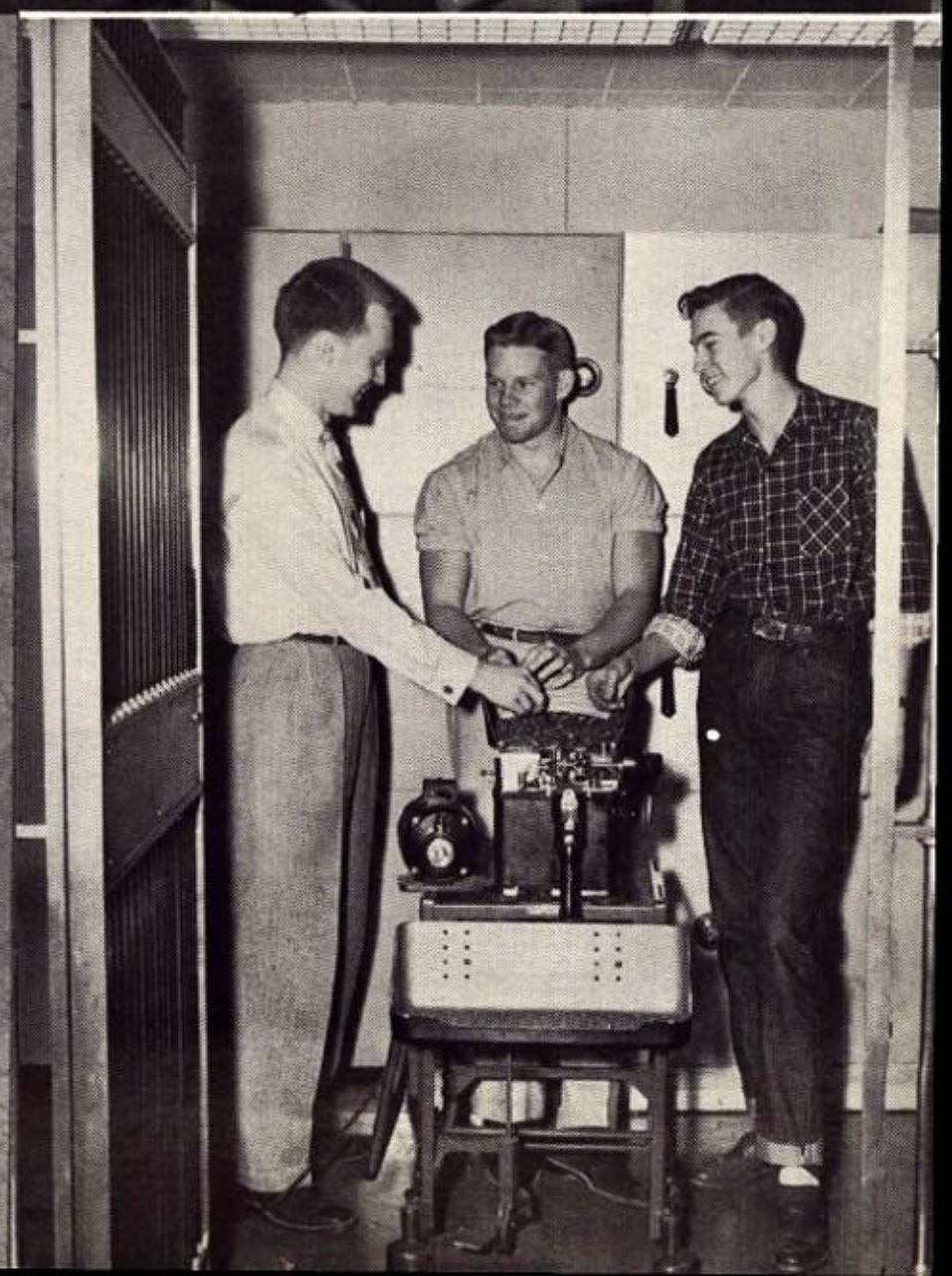

The First National Bank

OF JACKSON

SERVING THE BANKING NEEDS OF JACKSON AND MADISON COUNTY SINCE 1873

BEARE ICE & COAL COMPANY

Established 1890

Ice

Refrigerators

Coal

Compliments of

ALUMINUM FOILS, INC.

Richmond Street

Compliments of

IRVING HARRIS, *Manager*

TENNESSEE DIVISION

L. G. BALFOUR COMPANY

Maurice Building Jackson, Tenn.

Manufacturing Stationers for

THE SENIOR CLASS

★

E. E. TALIAFERRO JEWELRY STORE

JACKSON, TENNESSEE

Compliments

of

National Bank of Commerce

Jackson, Tennessee

Member

Federal Deposit Insurance Corporation
Federal Reserve System

Compliments of

Second National Bank

of Jackson

COMMERCIAL SAVINGS

TRUST ACCOUNTS

Established 1886

Member F.D.I.C.

CONGRATULATIONS

TO THE CLASS OF '54

The Black & White Store

Wood-Mosaic Co.
Incorporated

★

HARDWOOD - LUMBER -
FLOORING

★

Williams Street Phone 7-8531

Tigrett
ENTERPRISES

PATENTED PRODUCTS OF QUALITY

KING BEE

America's Largest Selling

Honey Flavored Syrup

★

Southeastern Syrup Co., Inc.

Jackson, Tenn.

Compliments

of

McGEE-ROSS

Hardware Co.

Jackson's Hardware Department Store

Lee Tibbs
John Baltz

Glenn Batten

Franklin

Compliments of

Sigma Phi Omega

Compliments of

Southern Supply Company

"Your Link . . . . . with the manufacturer"

MILLER LUMBER COMPANY, INC.

Williams Street

★

Phone 2-3761

Model Mill Co., Inc.

Jackson, Tenn.

★

Manufacturers of

"South's Finest Flour, Corn Meal, Stock and Poultry Feed"

Also the home of Martha White Flour

★

Located in the heart of the territory we serve

Compliments of

MURPHY TRACTOR CO.

★

FORD TRACTORS

SALES SERVICE PARTS

★

Jackson, Tenn.

Bunky Bob Beare

Compliments

of

THETA KAPPA OMEGA

W. C. HANAFEE

★

Compliments of

Jackson Sawmill Co.

"Make Sure It's Electric"

JACKSON
Electric
DEPARTMENT

The I. T. Grocery

"Food You Will Enjoy"

Plenty Free Parking — Free Delivery

L. E. Thomason, Owner

Phone 2-2571 400 Poplar St.

"Service Is Our Ideal"

IDEAL PLUMBING & HEATING COMPANY

220 N. Church St.

C. S. Sewell Phone 7-1651

Jackson, Tennessee

For Campus Clothes

in

Jackson

it's

Holland's

Jackson's

Greatest Store

Since 1871

GREYHOUND OFFERS YOU

- Thru-Buses
- Low Fares
- Convenient Schedules
- Express Buses
- Scenic Enjoyment
- Comfortable Buses
- Dependability
- Expense-Paid Tours
- Chartered Buses
- Package Express Service

For information
phone, write, or visit

GREYHOUND BUS TERMINAL

Main & Cumberland Sts.

Phone 7-1573 or 7-1574 **Jackson, Tenn.**

GREYHOUND

J. C. Edenton Co.

Wholesale Grocers

★

BRANCHES:

MILAN HUMBOLDT BROWNSVILLE

RIPLEY CORINTH, MISS.

E. C. Martin, Gen. Manager

CONCRETE PRODUCTS COMPANY

LIGHTWEIGHT MASONRY BLOCKS

Soffit Blocks Split Blocks

★

Bolivar Street at N. C. & St. L. R. R.

Phone 7-8521 Jackson, Tenn.

Compliments

of

Grand Leader

The Camera Shop

"Everything in Photography"

212 E. Main Street

Jackson, Tennessee

Compliments to Seniors

WEST TENNESSEE GAS COMPANY

Compliments

of

Union University

Compliments

of

West Main Motors

227 West Main Telephone 2-1956

Jackson, Tenn.

Compliments of

Tennessee News Co.

Wholesale News Dealers

306 S. High St. Jackson, Tenn.

Jackson's
Largest Automotive Center

TRUEX CHEVROLET

Don't Make a Move without calling

TISDALE'S
Transfer & Storage Co.
D. C. Tisdale, Owner

Moving Local and Long Distance

Agent for
North American Van Lines

Free Estimates

246 W. Main Phone 7-2766

Compliments of

Standard Drug Store

DRUGS, FOUNTAIN SERVICE, SANDWICHES

Market & Lafayette Streets

Five Floors of Fine Furniture

Smith Furniture Company

Jackson, Tennessee

"One of the South's Leading Furniture Stores"

West Tennessee Business College

Offers the Following Courses

Stenographic
Secretarial
Executive Secretarial
Junior Accounting
Higher Accounting and
Business Administration
(Office Machines)

Free Placement Service Visitors Welcome

WEST TENNESSEE BUSINESS COLLEGE
Maurice Building Phone 7-4391 Jackson, Tenn.
(Approved for Veterans Training)

Jackson's "Finest" Dry Cleaning

West Side Cleaners

Phone 7-9679

Highway 45 at Bemis Intersection

Compliments
of

Wall & Jones Enterprises

C. C. Wall, Jr. Ralph L. Jones

Compliments of

COCKS-DANUIELS POST NO. 1848

160 Poplar Street Jackson, Tenn.

Every Thursday Night Is Family Nite

SIMPSON CENTER

Jackson's First Shopping Center

For All Kinds Of Food At Everyday Low Prices

SIMPSON'S SUPER STORE

Compliments
of

Southern Laundry Cleaners

Dial 7-4418

Royal 66 Service Station

Royal and Main

General Tires Willard Batteries

AAA
Road Service

Compliments
of

Rosenbloom's
YOUR STORE FOR FAMOUS BRANDS

Compliments of

Hubert Owen Construction Co.

Jackson, Tennessee

The New Southern

An Albert Noe Hotel

Remember also
The Read House, Chattanooga
The Ownesboro, Owensboro, Ky.

Compliments of

Lewis & CO.

PAINT — WALLPAPER

VENETIAN BLINDS

Nolen's

Sub Deb Shop **Boys' Shop**

Nathan's
Stylish Apparel

Compliments
of
KAPPA CHI SORORITY

Compliments
of
S. M. Lawrence Coal Co.

Laycook Printing Co.
Best Equipped Small Printing Plant in South
Church Street, South of Chester
Jackson, Tenn.

Compliments of
Midwest
Dairy Products Co.
Jackson, Tennessee

Compliments
of
The Pet Shop
Phone 7-7601 217 N. Market

Compliments of
DICK WILLIAMS SERVICE STATION and GARAGE
394 Poplar Telephone 2-4981
Jackson, Tennessee

Compliments
of
Smith Funeral Home

Compliments of

The Men's Shop

113 N. Market

Compliments of

MAC CRAIG TIRE COMPANY

Phone 7-6734

Jackson, Tennessee

Jackson Truck & Tractor

Dealers in International Harvester Products

Phone 7-8557

Oldsmobile Cadillac

Jackson Motors, Inc.

107 Poplar Street

Sales Service

Compliments of

STAR ★ LAUNDRY

Compliments of

Jackson Marble & Granite Works

Compliments of

SEALTEST MILK

JACKSON DAIRY PRODUCTS CO.

Distributor

Ham Howse Sporting Goods Company

203 North Market Street

★

IT PAYS TO PLAY

DRINK

Lift For Life!

H. M. FELSENTHAL CO.

Distributors of

SCHRAFFT'S
CHOCOLATES

110 W. Main St. Phone 7-1461

First Methodist Church Choir School

Jackson, Tennessee

The Rev. Steadman Bagby, Pastor

Mr. and Mrs. Barney Thompson, Directors

Phone 7-2781

FOX RESTAURANT

203 East Main

Jackson, Tennessee

Compliments

of

Gleaves Bedding Company

Compliments

of

The New York Store

P. & L. SERVICE STATION

Cy Arnold, Owner

Pan-Am Products
U. S. Royal Tires and Tubes

Phone 7-9976 Poplar and Lambuth

Open 24 hours a day

Delta Beta Sigma

Theta Tau Chapter

National Prep School Sorority

THE FRANCES SHOPPE

Ladies' Ready-To-Wear

Fashionable Apparel

Moderately Priced

112 N. Church Phone 7-1621

Compliments of

Frazier-Hall Laundry and Cleaners

Phone 7-1588

Hutton-Fritts Co.

"34 Years with Dodge"

Dodge • Plymouth • Dodge Trucks

Sales • Service

216 E. Chester at Church

Compliments

of

LIBRARY CLUB

Compliments of

Casey Agency

GENERAL INSURANCE

Compliments

of

Dudley's Esso Service Center

Church of the Nazarene

"A Church where there are no strangers"

Phillip G. Storey

Compliments of

FIRST BAPTIST CHURCH

Compliments of

LAUNDERETTE AT HICKSVILLE

Compliments of

Russ Crocker Buick Co.

213 W. Main Phone 2-3426

Jackson, Tennessee

Your Buick Dealer

Bond's

Jackson's Leading Shoe Store

109 E. Main

Convenient Charge Accounts

Compliments of

Budde & Weis Mfg. Co.

Custom Manufacturers

Church, School, Library, Bank, and Courthouse Furniture

Compliments of

Adams Motors

138 Poplar St.

Jackson, Tenn.

Phone 2-2161 Neal L. Adams

Wayne Livestock & Poultry Feeds

Amco Feeds

Amco Feed Stores

123 W. College

Phone 7-3531

Compliments

of

Dick Clippard, Inc.

Lincoln · Mercury

We Service All Models

Compliments of

Crocker's Plumbing and Heating Company

Compliments
of
VOGUE BEAUTY SHOP
Phone 2-1101 — 2-4591

CLIFFORD PIERCE
Radio and Television Service
308 E. College Phone 2-2496

WILLIAMS
FINE SHOES FOR DAD AND LAD
Jackson's Exclusive Shoes for Men & Boys

Compliments
of
TOWNSEND ELECTRIC CO.

Compliments
of
MID-TOWN MOTEL
Air conditioned year 'round

TEAGUE AND STEWART
U. S. Royal Tire Distributors
Phone 7-3441 385 Poplar

HARDEMAN MUSIC COMPANY
Say It With Music
Phone 7-3211 209 N. Liberty

TENNESSEE VALLEY LIFE
A Southern Institution
For Southern People
Jackson, Tenn.

NEIL BIVENS
GROCERY & MARKET
FRUITS — MEATS — VEGETABLES
434 Preston St. Phone 7-2638

Compliments
of
SKYWAY GOLF COURSE

Compliments
of
BAKER'S ESSO STATION
1400 Highland Jackson, Tenn.
Phone 7-6241

STEGALL'S
Jarman Shoes For Men

BRASHER'S
111 Market Street
The Home of Hart, Schaffner & Marx

Compliments of
SANDS FLORIST
210 N. Church Phone 7-9607

Compliments
of
ROGERS JEWELRY STORE

Compliments
of
FRED MICHIE & SON AUTO

Compliments of

VINEYARD'S FLOWER AND GIFT SHOP

"Say It With Flowers"

320 E. Lafayette Phone 7-7491

Compliments of

TATE BROTHERS

PONTIAC — FRIGIDAIRE

Church and Chester

Compliments of

TUCHFELD'S

Smart Apparel Ed's & Co-Ed's

EARL D. VAUGHN

Representative

STATE FARM INSURANCE CO.

Auto — Fire — Life

"To me insurance is a service business"

Phone 7-9336 or 7-7120

DIXIE CASTLE

111 S. Church Street

Delivery Service

Phones 2-9217 - 7-9461

Lev Thicksten

Compliments of

THOMPSON'S SHOE STORE

W. Van Thompson

A former Golden Bear

Compliments of

GRIFFIN FUNERAL HOME

441 E. Chester

Compliments of

BLACKMON'S ZESTO

Zesto Ice Cream Company

Cones — Sundaes — Shakes

Pints and Quarts

Compliments of

CHESTERFIELD MARKET

"Floyd Yates Tractor Company"

Compliments of

THE BOOTERY

Compliments of

McLELLAN STORES CO.

101 E. Lafayette

Jackson, Tenn.

24-Hour Service Bonded-Insured

HUB CITY TAXI CO.

Dial 7-3311

Also Drive-Ur-Self Service

E. B. McAULEY
QUALITY FOOD STORE

Free Delivery Service

Phone 7-7459 Hatton & Lambuth

THE

LUCILLE CLEANERS

"Home of Beautiful Cleaning"

Phone 7-3816

Hugh Jarrett, Manager Jackson, Tenn.

Compliments of

FRANK NAEF BODY SHOP

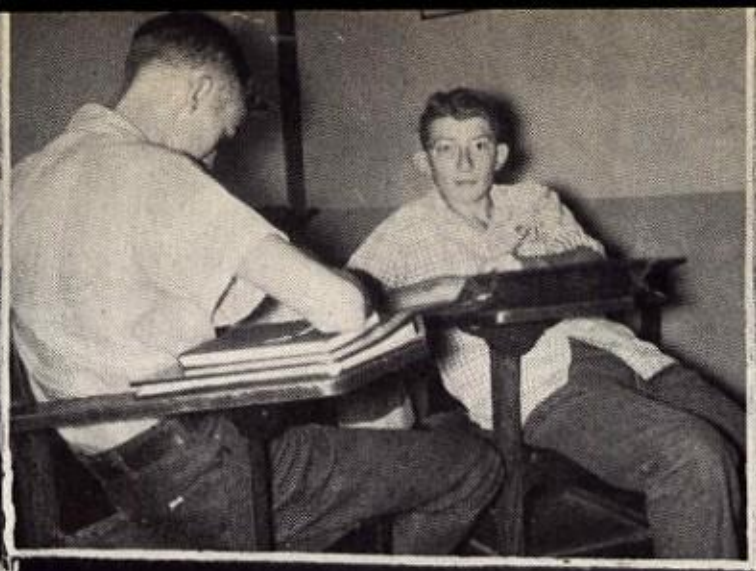

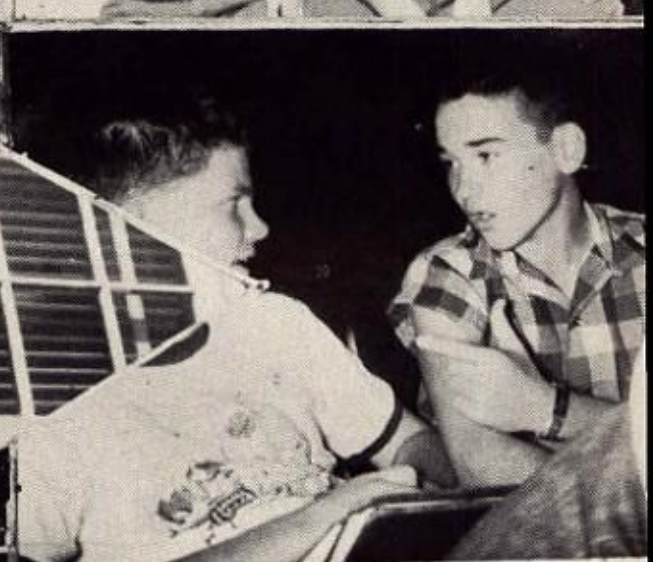

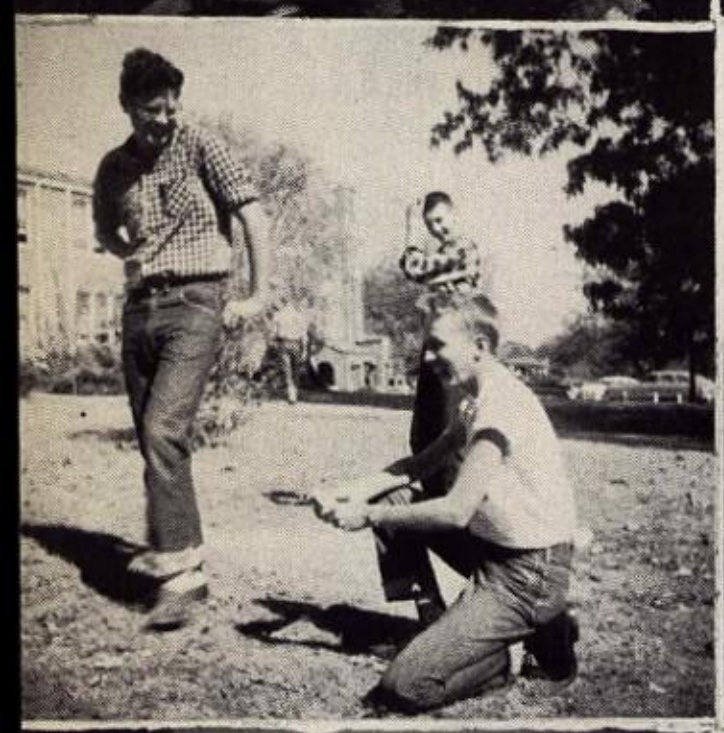

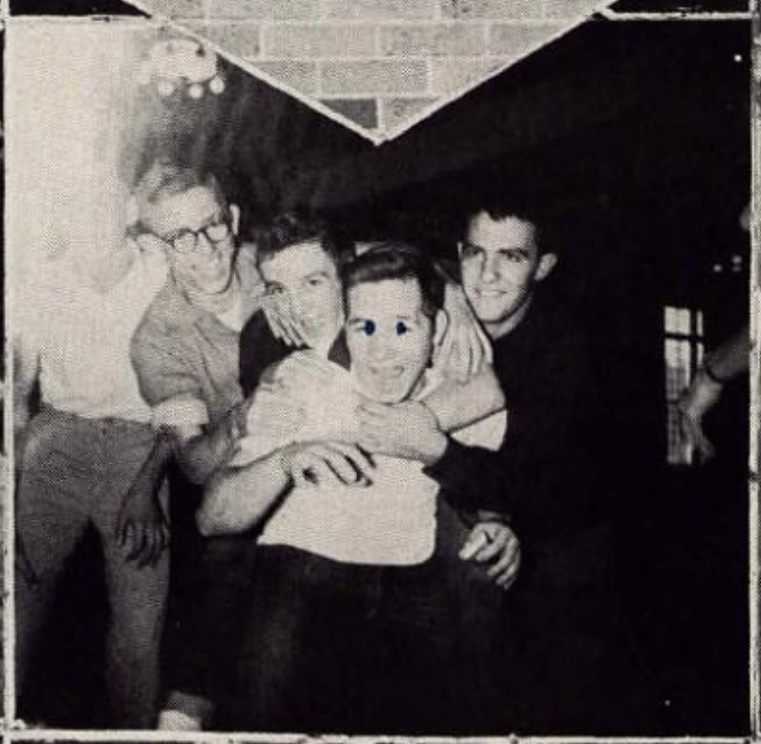

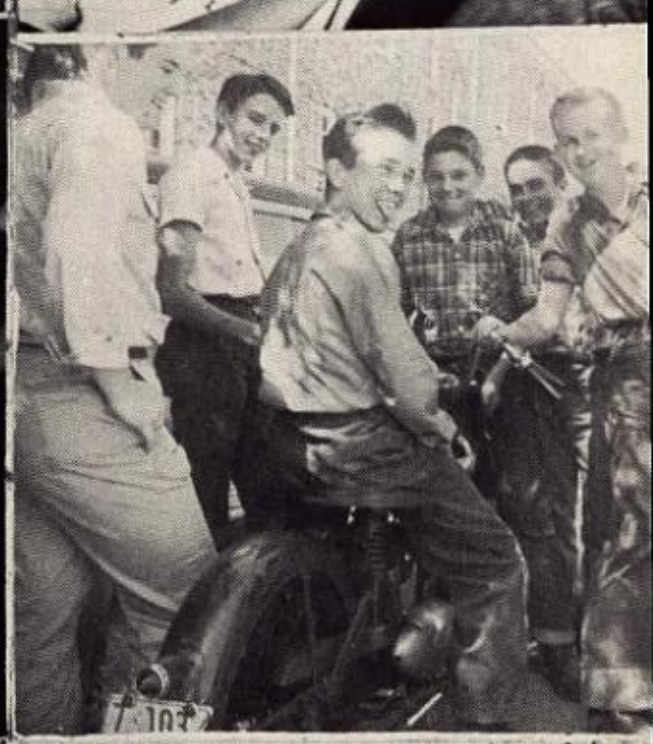

COLONIAL WILLIAMSBURG

Compliments
of
LEHNING PHARMACY
927 Highland Phone 7-6774

Compliments of
LANIER FUNERAL HOME
East Baltimore

Compliments
of
DAVIS STORE

Compliments
of
HICKSVILLE LAUNDERETTE

SMITH'S
HANDY ANDY FOOD MARKET
Fancy Groceries, Fresh Meats and Vegetables
173 Campbell Phone 7-4676

LOCUST GROVE JERSEY DAIRY
You can whip our cream
But you can't beat our milk

THE LITTLE REBEL CAFE
312 Poplar
CURB SERVICE
Phone 2-9266 Warren Young

Compliments
of
LEEPER & PARKER AUTO PARTS

Compliments
of
MUTUAL MARKET

Compliments
of
C. H. LITTLE

JEWELL MAINORD
Tire Service
West Main Phone 7-2643

Compliments of
W. T. KIRBY FURNITURE &
HARDWARE CO.

High Quality Workmanship
J. T. MORGAN PLUMBING CO.
Reasonable Prices

Compliments of
WARREN'S NU-WAY SHOE SHOP
205 East Main
Jackson, Tenn.

Ask for
JA-PAC-O BRAND
Products

Compliments of
JONES BODY SHOP
208 High St. Phone 7-5612

PEPSI-COLA
HITS THE SPOT

ALLEN'S UPHOLSTERY SHOP
Antiques Restored to their Original Beauty
Also Reproductions Custom Built
Phone 7-2102 1284 Highland

Compliments
of
ROBERT'S JEWELRY STORE

Compliments of
HIGHLAND GROCERY

Basford & Walden Furniture Co., Inc.
Household Furniture and Electrical Appliances
Phone 7-1611 111 E. College St.

Compliments of
GEORGE-ANNA MOTEL

Compliments of
DeLoach Bros. Produce Company
532 Madison St. Phone 7-3596
Home of Fresh Dressed Poultry and Eggs

Compliments of
ENTERPRISE FURNACE & TILE CO.

DAIRY QUEEN
Campbell at Hicksville
Our customers are invited to inspect the interior of our store at any time.

PINKSTON & SCRUGGS, Inc.
Rexall Drug Store
Phone 7-4453
117 N. Liberty Street

Particular People Patronize
PARK DRY CLEANERS
Rug and Upholstery Cleaning — Bachelor Laundry
To Serve you Better — 2 Locations
935 Campbell Phone 7-7413
533 E. Chester Phone 2-2526

Compliments of
PEARLOIS BEAUTY SHOP
306 E. Main
Telephone 7-4433

OWEN GROCERY & MARKET
FREE DELIVERY
Campbell & King Sts. Phones 2-3311 — 2-3312
Air Conditioned for Your Comfort

Compliments
of
McCALL-HUGHES

GLAMOR SHOPS
Smart Apparel for Women

PAT & MIKE'S LEXINGTON INN
GOOD FOOD FOR LESS
Where Students Meet

Diamonds — Watches — Quality Gift Jewelry

L. P. JACKSON
Quality Jewelers

WILLIAMS FLOWER SHOP
FLOWERS FOR ALL OCCASIONS
Call Us
Bemis Highway Phone 7-0258

THE JEWEL BEAUTY SHOP
Hair Shaping & Styling Our Specialty
Phone 7-3446 217½ N. Liberty St.

Compliments of
JOHN LITTLE GAS CO.

Your Guest Home
For-the-Nite
TUCKER MOTEL

SMITH & HAMMONDS
Grocery and Market
Fresh Meats, Vegetables, Groceries and Frozen Foods
Free Delivery
Phone 7-7196 1518 E. Chester St.

Compliments of
the
SPUDNUT

Compliments of
J. B. JONES TEXACO

Compliments of
Ira T. Johnson Construction Co.
Phone 2-3476

STEEL'S CAFE
SANDWICHES OF ALL KINDS
COLD DRINKS
Phone 2-9314 222 N. Church

Compliments
of
H. W. SMITH PLUMBING AND HEATING SUPPLY CO.

RUSSELL TRANSFER COMPANY
Moving — Storage — Crating — Shipping
Telephone 7-1496 117 E. College St.
Jackson, Tennessee

Models — Crafts — Stamps
THE HOBBY CENTER
Louis and Juanita Reitzammer
309 E. Main St. Across from City Hall

Compliments of
JAMES T. GAITHER
SHEET METAL WORKS

The East Jackson Primitive Baptist Church
Welcomes you to all services
Rev. W. O. Miller, Pastor

Compliments of
FRANKLAND'S
Market and Chester Phone 7-5573

Compliments of **COCKRELL & WHITE** **Cotton Co.**	**BOONE'S 7-HOUR CLEANERS** 121 Lexington Phone 7-9626
Compliments of **CAWTHON'S SHOES**	Compliments of **PLATT'S SHELL SERVICE** Those good Shell Products Goodyear Tires, Tubes and Batteries
Best Wishes **J. C. PENNEY CO.** "It Pays To Shop At Penney's"	Compliments of **J. & W. SUPER MARKET** 718 Forest
Compliments of **THEO JONES SERVICE STATION**	**TEAGUE'S USED CARS** Baltimore and Shannon Sts. Clean Cars — Reasonable Prices
Compliments of **W. W. SCATES & SONS** **Radiator and Wrecker Service** **318 Poplar St.** **Day Phone 2-1901** **Night Phone 2-2782**	**J. W. RICKS** Watch Repairing "When others fail try us" 208 N. Church
Compliments of **RUSH RADIO SERVICE** 109 State St. Phone 2-3251	Compliments of **WOODY BROTHERS** **Groceries**
Phone 7-0504 **123 Peabody** **KENNETH R. GRISSOM** General Contractor Residential — Commercial **Jackson, Tenn.**	Compliments of **DIXIE BEDDING CO.**
Compliments of **GRIFFIN'S GROCERY** **Phone 7-7796** **201 Lenoir Street**	**CHESTER STREET PHARMACY** REXALL DRUG STORE Dial 7-3303 or 7-3304

Compliments
of

INSTITUTIONAL FOOD SUPPLIES

Compliments
of

MOSES AUTO PARTS

529 E. Chester St.

Compliments
of

S. H. KRESS

PRONTO PUP
DRIVE-IN
"Meet me at the Pup"

Compliments of

H. E. WILLIAMS GARAGE

1421 E. Chester Street

Phone 7-5342 Jackson, Tenn.

Compliments of

C. A. McKENZIE GROCERY

457 Lexington Ave.

Jackson, Tenn.

Compliments of

MODEL CLEANERS & HATTERS

397 S. Royal at Madison

Phone 7-4276

WEST SIDE MOTORS

Quality Used Cars

398 Poplar Extd. Phone 2-2541

Compliments of

HARWELL'S FOOD STORE

1401 E. Chester St.

Jackson, Tenn.

POLLARD'S SERVICE STATION

Mobilgas and Mobiloil

148 Poplar Street Phone 7-9368

Between the Legion and V.F.W. Homes

Compliments
of

PERRY MOORE'S USED CARS

HANDY ANDY MARKET No. 2

Fancy Groceries, Fresh Meats and Vegetables

Phone 7-6701 1099 N. Royal

Jackson, Tenn.

Compliments
of

G. H. ROBERTSON CO.

Zippy FOODS

Baltimore and Church
Jackson, Tenn.

Charlie Travis — Allie Lee Travis Phone 2-4891

Compliments of

LAWRENCE FOOD STORE

Compliments of

WILKINSON HIGHWAY GARAGE

24 Hour Wrecker Service

Phone 7-6761

Compliments
of
FANNYE SHOP
107 E. Main
Phone 7-1406

Compliments of
PEREL & LOWENSTEIN
"The Diamond Store of the South"
213-215 East Main Street
Jackson, Tenn.
"Our Best Wishes for the Seniors"

HARLAN'S GULF SERVICE
Highland and McCowat
Phone 7-0786
Expert Wheel Balancing Lubrication by Moto-Sway

WILSON-GEYER CO.
Imperial Washable Wallpaper
Hanna Paint Products

Compliments of
HAYS AVENUE PHARMACY

Compliments of
OMAR-STANFILL USED CARS
193 Poplar Phone 7-0466
Jackson, Tennessee

Compliments of
COCHRAN'S GROCERY
Phone 7-1016 828 E. Chester

Compliments of
L. K. RUSH & CO.

Compliments
of
ALBERT'S SLIPPER SHOP

Business Phone 7-3226 **Night Phone 2-4971**
SMITH ELECTRIC COMPANY
W. O. Smith, Sr., Mgr.
249 East Deaderick Ave.
JACKSON, TENN.

Compliments
of
JOLLY CHOLLY

Compliments
of
TAYLOR'S FLOWERS & GIFTS

Compliments of
DOROTHY'S BEAUTY SHOP
Walton Hotel across from Greyhound Bus Station
Phone 7-2386
Open night by appointment

Compliments of
MUTUAL LOAN & THRIFT CORPORATION

Compliments
of
ROBINS CIGAR COMPANY

Compliments
of
MORRIS PEST CONTROL

Drink

Coca-Cola

In Bottles

Compliments of

Harris-Fanning GMC Sales

384 S. Royal Street
Jackson, Tenn.

SALES & SERVICE
GASOLINE • OIL & TIRES

Phones 7-8581 — 7-8582 — 2-9103

Compliments of

PIGGLY WIGGLY CORP.

Television Service Center, Inc.

563 East Chester St.

We Service All Makes of Radios and Televisions

IDENTIFICATION OF BABY PICTURES ON PAGE 80

1. Mary Louise Hammill
2. Joyce Oller
3. Maerine Cooper
4. Maxine Cooper
5. Gene Moss
6. Don Pace
7. Joe Davis
8. Patty Wells
9. Sue Horner
10. Al Vestal
11. John Bertels
12. Nancy Replogle
13. Mary Evelyn Powers
14. Neil Gilbert
15. Peggy Orr
16. Jane Brooks
17. Mary Lou Coughlin
18. Ann Andrews
19. Clifford Williams
20. Pat Bowman
21. Betty Allen
22. Jimmy West
23. Nan Sykes
24. Betty Jane Williams
25. John Kendall
26. Bobby Knowlton
27. Barbara Stevens
28. Perry Pope
29. Sara Matthews
30. E. S. Manley
31. Ec Ray Manning
32. W. B. Ricks

IDENTIFICATION OF BABY PICTURES ON PAGE 81

33. Tommy Shoe
34. Emma Inman Williams
35. Charlene McGee
36. Jane Marie Thomason
37. Charles Aldrich
38. Carolyn Crocker
39. Jimmy Joyner
40. Carol Newberry
41. Jane Marie Thomason
42. Annette Moore
43. Peggy Williams
44. Madelyn Leech
45. Judy Allen
46. Ann Hammons
47. Sue Horner
48. Lynn Spragins
49. Nancy Estes
50. Shirley Drewry
51. Jane Johnson
52. Peggy Orr
53. Carol Robinson
54. Marian Knowles
55. Cliff Garrard
56. Fred Creasy
57. James Spencer
58. Margaret Poole
59. Margaret Winter
60. Willie Stone
61. Clyde Ray Briggs
62. Jerry Pate
63. Jack Manhein
64. Helen Jones
65. Gladys Hunt
66. Marjorie Hunt
67. Darrell Henderson
68. Peggy Williams
69. W. B. Ricks
70. Lynne Spragins
71. Billy Moss
72. Madelyn Leech
73. Marian Knowles
74. Sandra Cawthon
75. Jane Johnson
76. Becky Lee Baker
77. Hugh Morgan
78. Billy Holmes
79. Bobby Beare
80. Jesselyn Jennings
81. Jack Manhein
82. Jack Wuerpel
83. Judy Allen
84. Norma Maness
85. Jo Ann Mount
86. Cliff Williams

MORGAN SERVICE STATION

★

WHITEHALL 7-5505

Best of everything
Dell Milam

Autographs

THIS IS BILL'S BOOK

Bill
"Smitty's" are the
MOST
Bob Beare

May Hammerschlag run
Mike down in history.
Be Bop! Bamby
Be Bop!

Lucks to a good guy;
Peggy Joyce Orr

Lives to that can bell 5 C.C.'s.
Phil B[illegible]

Lots of luck to a swell person
Cary Alpes

Good luck
Jo Nell Page

Good luck
[illegible]

To a fella who really can draw, ha-ha,
Lee Gibbs

Best Wishes
Jack Chandler

Best of luck.
[illegible] Huckaba

The greatest cat of all when you have the pink shirt on. Remember Plane Geometry class always.
Pat Smith

Lots of luck always!
Cherry Moore

To a crazy chemist
Annie.

Remember the wild chemistry days.
George Brasher

Just Always Be Bop!
Joe Hawkins

There's no ship like "Friendship"
Jane Price

To a real cool, real gone, real crazy, real [illegible]
CAT!
Johnnie Barber

Dad
Be Bop
[illegible]

From the Tres. to the Pres. of The C.M. Club. Best of Luck always
Charles Luna Tres.

Autographs

Lets dig, Be Bop.
Rev up that V-8
and scratch, them
jigs are a coming.
Glenn Batten
ΣΦΩ

To the most
Be "Bop Bill"
"Tarzan"

Best of luck
to a great guy.
Betty Nunn

Best of Luck
to "Be Bop Bill"
Bill Blackman

d (Round)

To a real "gone cat":
Lots of luck.
Alisa Reed

Good Luck,
Luena Crosswell

Shades of Luck,
Monty Mullins

Best of Luck
Always
Linda Hunt

Best Always
Myra Jo Cox

Best Wishes
and
Happiness!
Barbara J. Sullivan

Good luck always,
Sandra Woodard

You are a
nice guy
to know.
Please keep
it that way.
Anne Robbins

Best wishes
to a cool cat,
Joe Davis

Good Luck
to a Good Guy
from a Better Guy
Mike Dennis

Autographs

Be-Bop
To a Good B.H.
S.P.

Lots of luck always
to a real gone guy.
Jim "Louse" Hean

Hi! "Kid"
You're a swell guy and
I like you loads. Luck always.
Rita

A little advice from
a fellow car-fiend
Keep it under 110 and
you'll live longer.
"Sem"

Best of luck
always.
Jim Carson

Lots of luck
always —
Judy Thompson

Good luck
to a swell
Neil Gilbert

The best of
luck to a "Crazy"
guy. Roddy McNatt

Best of luck to
a real gone cat.
Luck always!
Mary Linda Meeks

"Best of Luck
"Cotton" Couch

Good luck
to a
little guy

Best of luck
Gondra
Jones

HELL? SCHOOL